Guernsey BREEDERS' JOURNAL

AUGUST 5, 1984

00 15214 UNIVM
SERIALS PROCESSING 030185
UNIV MICROFILMS INT DEPT
300 N ZEEB RD
ANN ARBOR
MI 48106

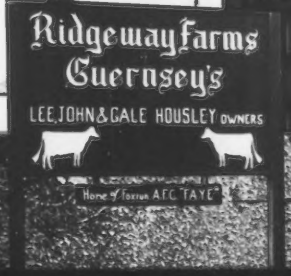

Merchandising/ Milk Marketing Issue

WHAT AN OPPORTUNITY!!!

HAL

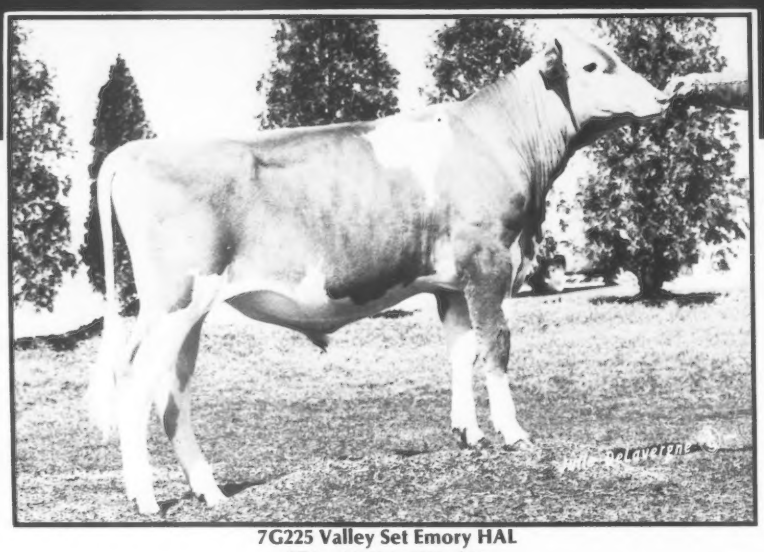

7G225 Valley Set Emory HAL
ETA: +744M +25F +$90
1/84 PI: +524M +14F +$57

His High-Producing Dam

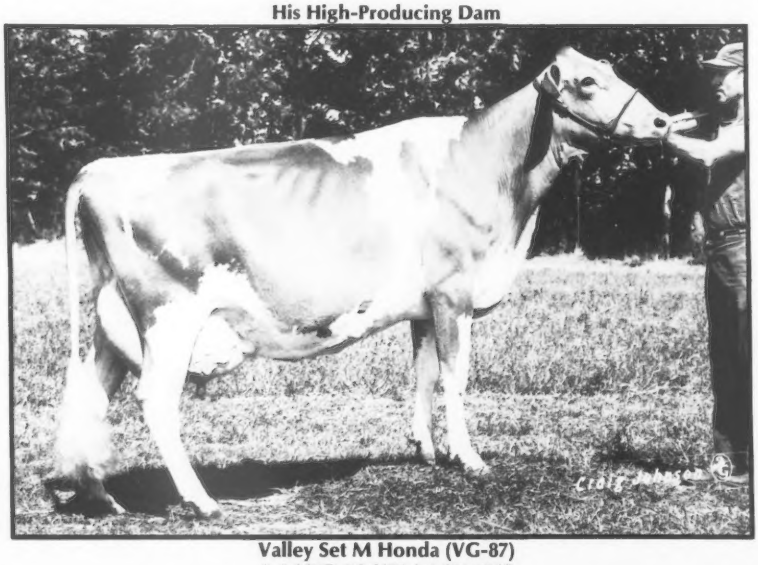

Valley Set M Honda (VG-87)
3-3 305D 16,607M 4.6% 756F
Owner: Ronald E. Wenger, Goshen, IN

Take a look at the genetic opportunity of HAL! He's the newest addition to Select Sire's Guernsey program. HAL comes from a family line that is high on test and consistent in production.

HAL is a Wagners T H Emory son and his dam is a VG-87 daughter of Maverick. Her long, smooth-blending fore udder and wide, capacious rear udder complement her style. HAL'S Gold Star grandam averages 5.3% test on four records, with two records over 1,000 pounds of fat. Put this opportunity for fine genetics into your herd today!

SELECT SIRES

Select Sires, Inc.
11740 U.S. 42
Plain City, OH 43064
614/873-4683

LAND OF LIVING

AYARS 4381 Rosedale Road
Mechanicsburg, OH 43044

Once Again, It Is Time To . . .

1. Stop and think.
2. Evaluate the past.
3. Make changes where desired.

So, John and Bonnie Say, "We Are Excited About . . .

1. The progress which the Guernsey breed is making.
2. The potential profit with component milk pricing and the Guernsey's feed efficiency.
3. The kind of people who are giving 100 percent plus to Guernseys.
4. The breeding of more than 75 percent of our 500 Holsteins to top-pedigreed, young Guernsey sires. We *are not* breeding our Guernseys to non-Guernsey sires.
5. The top animals with which we are working."

You see, we really enjoy good Guernseys and aggressive Guernsey people!

JOHN AND BONNIE AYARS, OWNERS
Eli, Austin and Lucas—Future Breeders Telephone (614) 857-1273

A Tribute To Ballard Bennett

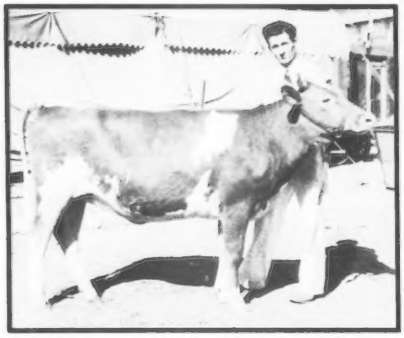

Ballard Bennett at the halter of Meadow Lodge Rexs Joyce, the 1938 Oklahoma State Fair Junior Champion Female.

Ballard Bennett, LABC and Bill Waters of LSU gave a type demonstration at the 1971 Louisiana Field Day.

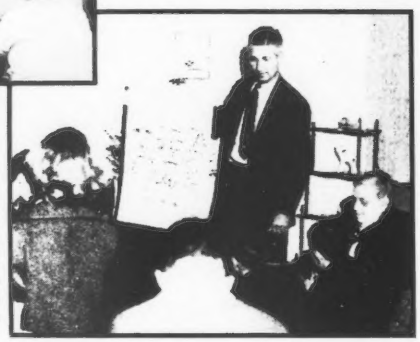

Always one to encourage and teach youth, Ballard Bennett is shown here sharing instructions on how to sketch Guernseys in the fall of 1950. These youngsters were attending a party given by Dr. Sam B. McFarland of Robin Roost Farms in Lebanon, TN.

Ballard Bennett, who has just begun retirement from his responsibilities as a fieldman for The American Guernsey Cattle Club, is "one of those rare individuals who has been loyal to Guernseys all of his life," says AGCC Director W. Lee Moore of Plano, Texas.

Born in Cornish, Oklahoma and raised on a dairy farm near Ardmore, Oklahoma, Bennett was converted to Guernseys with the help of Mort Woods, owner of nearby Primrose Guernsey Farm. His high school summers were spent working with that farm's show cattle. For six years he traveled with the herd on an extensive midwestern show circuit. Forrest Fansher of Deltona, Florida, a long-time friend of Bennett's, relates an incident during the first summer in 1930.

"Mort Woods sent Ballard with the show herd in a boxcar to start the circuit at the North Dakota State Fair. His helper was a questionable character who promptly got drunk at this first show and disappeared. While other herdsmen pitched in to help Ballard, it turned out to be a real man-making experience for a teenager." This show string included approximately 100 head!

Bennett worked his way through Oklahoma A & M University to graduate in Dairy Husbandry in 1937. He was a member of the judging team that placed second at the National Dairy Show. Upon graduation he became herdsman at Meadow Lodge Farm in Oklahoma City, Oklahoma, then herdsman at Kansas State University, next returning to Meadow Lodge Farm as co-manager.

Four years later he formed a partnership on a Guernsey herd with Perry Lambert and Max Dickenson of Hamilton, Kansas, but soon returned to Kansas State University and the position of assistant professor. In addition to teaching and research, his duties included supervising the college herd and students such as J. F. Cavanaugh and Max Dawdy.

His years of direct service to the AGCC began in 1949 when he accepted the position of fieldman. After seven years of outstanding work, he resigned to become a partner with Dr. Sam B. McFarland in Robin Roost Farm in Lebanon, Tennessee. In 1958 he returned to the AGCC as field representative for the same territory. The AGCC recognized him with the Fitzpatrick Award, and the Southwest Guernsey breeders dedicated their directory to him in 1978. In 1967 he retired to begin work with the Louisiana Animal Breeders Cooperative (LABC).

Upon retirement from LABC in 1977, he was once again asked to serve the AGCC in a part-time capacity as field representative for the same area he had served so well years before. Although no longer officially working for the AGCC, Bennett is still greatly respected for his knowledge, advice and loyalty to the Guernsey breed.

"Ballard Bennett is one of the finest gentlemen I have ever known," notes J. F. Cavanaugh, AJCC Executive Secretary. "I join his many friends throughout the nation in wishing him well."

Attending the 1951 Kentucky GBA meeting were (seated, L-R) W. H. Wagg, president; C. S. Bell, vice president; W. B. Hughes, secretary and Frank Johnson, director of Golden Guernsey, Inc. (standing, L-R) L. J. Hollenbach, director; Claude Newman, director; Woody Hughes; Ed Pruett; Vernon Brashear and Ballard Bennett, AGCC field representative.

The 1972 Louisiana GCC officers included (L-R) Ballard Bennett, secretary-treasurer; John S. Green, president and Dr. W. H. Waters, assistant secretary-treasurer.

Taken in the early 1950s, Ballard Bennett cheerfully acknowledges that man can live on bread... and Golden Guernsey milk alone!

The American Guernsey Cattle Club
And Golden Guernsey, Inc.
P.O. Box 27410
2105-J South Hamilton Road
Columbus, Ohio 43227
Telephone (614) 864-2409

Officers And Directors

President—Myron Erdman, RR 1, Box 85, Chenoa, IL 61726, (815) 692-3090, District 7, '85.

First Vice President—Jack Dendel, Route 5, Allegan, MI 49010, (616) 793-7255, Director At-Large, '89.

Second Vice President—Myron Lancaster, 656 East Pole Road, Lynden, WA 98264, (206) 398-7309, District 10, '89.

Executive Secretary-Treasurer—Bernard M. Heisner, P.O. Box 27410, Columbus, OH 43227, (614) 864-2409.

Daniel Brubaker, 150 W. Mosby Road, Harrisonburg, VA 22801, (703) 434-4384, District 3, '87.

George W. Fowler, Route 1, Box 516, Saluda, SC 29138, (803) 445-8273, District 4, '88.

Walter Frahm, 12580 Bradley, Frankenmuth, MI 48734, (517) 652-6615, District 5, '88.

Mrs. Janet F. Harding, Route 4, Brookville, PA 15825, (814) 849-2372, District 2, '85.

Charles Knigge, 4577 Pygan Avenue, Omro, WI 54963, (414) 685-5895, District 6, '86.

Tom Konecky, Route 2, Wahoo, NE 68066, (402) 642-5563, Director At Large, '87.

Myron R. Metzger, Route 2, Box 88, Claypool, IN 46510, (219) 839-4282, Director At Large, '86.

W. Lee Moore, Jr., 1104 Praetorian Building, 1607 Main Street, Dallas, TX 75201, (214) 748-2895-business, (214) 424-7611-home, District 8, '87.

Frank Sivesind, RR 3, Waukon, IA 52172, (319) 568-2068, Director At Large, '85.

Phil Tennis, Route 3, Box 35, Hayward, MN 56043, (507) 256-4256, District 9, '89.

Ralph Turley, 1030 Marion Avenue, Mansfield, Ohio 44906, (419) 756-2571, Director At Large, '88.

Frank L. Wiley, 352 High Street, Victor, NY 14564, (716) 924-2655, District 1, '86.

Administration

Executive Secretary-Treasurer—Bernard M. Heisner

Controller—Edward T. Taylor

Golden Guernsey, Inc.—Edward T. Taylor

Information Director—Janice A. Keene

Herd Register—Darrell D. Bahr, Director

Performance—Joan Wendt, Coordinator
Joint Type Appraisal Coordinator—Allen D. Meyer, 1273 Meyer Lane, West Fargo, ND 58078, (701) 282-3913.

Extension

William C. Cochran, 12 Bryant Road, Bourne, MA 02532, (617) 759-5627, (CT, MA, ME, NH, NJ, NY, RI, VT)

Leslie Peckham, 825 Robert Street, Fort Atkinson, WI 53538, (414) 563-3032, (AR, IA, KS, MN, MO, NE, ND, OK, SD, WI). Wisconsin GBA Executive Secretary, Arnold Knight, Route 2, Markesan, WI 53946, (414) 394-3027.

Edward J. Wright, 10540 Gratiot Road, Saginaw, MI 48603, (517) 781-2967, (IN, KY, MI, OH, Western WV)

Lee Yost, P.O. Box 360, Benton, PA 17814, (717) 925-6447, (DE, PA)

Guernsey BREEDERS' JOURNAL

AUGUST 5, 1984

Janice Keene, Managing Editor
Diedra A. Johnson, Associate Editor

IN THIS ISSUE

Volume 152, Number 6

FEATURES

Canada Proves Butter Is Alive 6
Milk Gets New Image In Australia 7
National Three-Year-Old Futurity Entry Form 17
Northeast Directory 19
Reflections of S. Africa, England and the Isle of Guernsey 14
SOLD! To The Highest Bidder 8
To Buy Or Not To Buy 10
Tribute to Ballard Bennett 2

Sales

New England Guernsey Sale 11

Meetings

New York 75

DEPARTMENTS

Staff Comments 4
Obituaries 63
Appraisal Results 64
DHIR Production Credits 65
Behind The Barn 74
Calendar 78
Genetic Recovery Agents 78
Herd Register Fees 78
Advertisers 79
We Believe in Guernseys 79

About The Cover

A good way in which to sell visitors, neighbors and passers-by on your top Guernsey cattle and high-quality milk is to proudly identify your operation with an attractive, roadside sign. A neat, easy-to-read farm sign surrounded by a well-kept farmstead makes people's first impressions positive and lasting ones. The six farms featured on this month's cover which have developed eye-catching ways to promote their operations include: Deep Lake Farm, John Desmond, manager, Lakeville, CT; Eby Brothers Guernseys, Roland Eby and family, Elkhart, IN; Phil-Aud Guernseys, Phil and Tom Hellendrung, Ridgeland, WI; Maple Dawn Farm, Harlan Pleiness, Scottville, MI; Ridgeway Farms, Lee, John and Gale Housley, Riceville, TN; Crest Lane Farm, David King, Luck, WI. *Journal staff photos.*

Subscription Rates: $10 (US) per year, $25 (US) for three years in the United States and Canada; $11 (US) outside United States and Canada; $30 first class mail in United States; foreign airmail subscription rates on request. Microfilm subscriptions available.

Postmaster: Send address changes to Ruth Kirk, Circulation Department, Guernsey Breeders' Journal, P.O. Box 27410, Columbus, OH 43227. When changing your subscription to a new address, please give the old address and zip code as well as the new.

Second class postage paid at Columbus, OH 43227 and at additional mailing offices.

Guernsey Breeders' Journal (ISSN 0017-5110) is published is published 10 times each year (on February 5, March 25, April 25, May 25, June 25, August 5, September 25, October 25, November 25 and December 25).

Closing date for advertising and editorial information is 55 days preceding publication. Each issue is mailed 10 days prior to publication date. Advertising rates upon request. Mail to Guernsey Breeders' Journal, P.O. Box 27410, Columbus, OH 43227, (614) 864-2409.

Staff Comments

Winning in the Sales Arena

When preparing the staff comments for this merchandising issue, the following thought came to mind. The positive feeling that comes from winning in the show ring lasts until the next show . . . winning in the sales arena lasts a lot longer and puts some money in the bank. While the show ring provides fun and excitement for a Guernsey family, the Guernsey sales arena is more important because it can affect a family's financial health. While we cannot take it with us, it sure is nice to have enough money to keep food on the table, clothes on the family, allow the children to have a good education and have a little left to enjoy life now and then.

The sale of breeding stock is an important source of income that separates a purebred dairyman from a cow milker. Do you want to win in the Guernsey sales arena? Then answer the following questions:

1. Is your herd on official (DHI or DHIR) test?
2. Is your herd on a regular type traits appraisal schedule?
3. Do you use the top proven and young-sire prospects available through AI?
4. Do you have AGCC performance pedigrees on your Guernsey cows?
5. Are you willing to offer a "Johne's Three-Year Limited Warranty" on animals you sell?
6. Do you picture the top cows in your herd on a regular basis?
7. Do you keep your farm's name before the Guernsey public with a regular advertising program?
8. Does your farmstead present a neat, profitable appearance?
9. Are you willing to deal with potential buyers in an open, honest fashion and will you stand behind the Guernseys you sell?
10. Can you watch one of your good Guernseys sell for less than you think it is worth, smile, then hope and plan for better results next time?

If you can answer "yes" to over half of the above questions, then your herd is ready to win in the Guernsey sales arena.

Selling the Guernsey Breed

The new Guernsey Genetic Growth (GGG) program which encourages the use of Guernsey sires on non-Guernsey females helps sell the positive aspects of Guernsey genetics to dairymen with non-Guernsey cows. Some breeders do not believe that GGG is a positive program for the Guernsey breed. To them I would ask, "How else can we expand the base of Guernsey genetics which is now less than 1.5 percent of the cows on official (DHI and DHIR) and unofficial (owner-sampler, etc.) test in the U.S.?"

Imagine that you were one of the farmers elected by your peers to develop programs to serve the long-range, best interests of the Guernsey breed. How would you prioritize the following words? **Performance . . . Pride . . . Purity.** Doesn't the alphabetic order offer the best opportunity to expand the influence of the Guernsey breed in the future?

Winning in the sales arena. It can yield positive results for your herd and for the entire Guernsey breed.

Bernie Heisner

Guernsey Programs Update

Type Trait Appraisals are up significantly in 1984 to date. By June 1 joint type appraisers had scored 7,027 Guernsey cows as compared with 7,550 in all of 1983. For the most part the new Total Performance Evaluation (TPE) rules and shorter interval appraisal programs have been well-received.

The AGCC has issued three Johne's Disease Control Program certificates (see page eight of the May 25, 1984 *Journal*). The first three herds to send in applications, all necessary documentation and fees were Paul Mann of Abiqua Acres Farm in Silverton, Oregon; James Wendt of Cozy Nook Farm in Waukesha, Wisconsin and Lee Riggs of Green Ridge Farm in Evansville, Indiana. For more details on how to apply for this new program, contact the AGCC.

Recent Guernsey advertisements in *Hoard's Dairyman* have been generating a tremendous response. The May 10 ad entitled "Introducing . . . The Breed That Stands Out From The Rest" encouraged 222 people from 40 states and Canada to write in for more details and a Guernsey Handbook. The June 10 ad offering a free issue of the *Journal* prompted 309 individuals from 41 states and Canada to submit requests, 17 of which have already become regular *Journal* subscribers. Several of the requests for information have been accompanied by interesting letters, one of which follows.

"I've been interested in Guernseys for quite some time now. Last year my brother and I attended the 1983 World Dairy Expo and it was an experience I will never forget. (Our plans are to attend this year if we can get away.) But, while I am currently in grade and registered Holsteins, I find myself with an urge to get into registered Guernseys.

When I went through the Guernsey barn at the Expo, I was very much impressed with the breed. It seemed to me that they were everything I had heard and read about. Being from North Dakota, Guernseys are quite scarce around here. In fact I had seen only one Guernsey in my entire life until last fall at Expo.

So, for my part, I would like for you to send me any information about Guernseys that could be of help. If, and more likely when, I buy Guernseys, I would want registered ones of good quality and of strong pedigree.

Barry Vollmer
Drake, North Dakota

Watch future issues of *Hoard's Dairyman*, *Dairy Herd Management* and *Dairy* magazines for more Guernsey advertisements funded by the Guernsey Promotion Fund.

AFFILIATED BREEDERS
Noba Atlantic Labc
1G152
FASHION
1/84 USDA PD 82
+$98 +596M +.06%
+35F 53% R

Bursting With Pride

. . . From The Results of Our March Appraisal

PRIDE N JOY FARMS K PAMMY (VG-85)
2-05 14,870M 4.3% 633F 305D 2X
MC Deviation +3,053M +82F

PRIDE N JOY FARMS I B SWEET (84)
3-11 16,230M 4.2% 689F 305D 2X
4-10 12,740M 4.9% 630F 285D 2X
MC Deviation +1,520M +48F

KEN MAR CLARKS ETTA (83)
3-07 15,460M 4.5% 703F 305D 2X
5-01 16,970M 4.7% 799F 305D 2X
MC Deviation +2,528M +95F

KEN MAR CLARKS HOPEFUL (VG-85)
2-08 12,140M 5.1% 615F 305D 2X
4-08 13,730M 4.9% 673F 305D 2X

PRIDE N JOY FARMS RASCAL ROSE (83)
2-03 13,140M 4.8% 638F 335D 2X
MC Deviation +2,544M +88F

PRIDE N JOY FARMS P SHERRILL (82)
2-02 8,980M 4.6% 415F 183D 2X RIP
Proj. 15,150M 722F 305D 2X ME

PRIDE N JOY FARMS S PEGGY (82)
2-04 13,400M 4.7% 627F 305D 2X
MC Deviation +1,844M +90F

PRIDE N JOY FARMS BC MARIE (80)
5-03 10,250M 4.3% 442F 203D 2X RIP
Proj. 12,620M 547F 305D 2X ME

PRIDE N JOY FARMS LIN J (81)
2-02 10,940M 5.1% 563F 305D 2X
3-03 11,570M 5.6% 645F 328D 2X

PRIDE N JOY FARMS BOBBIE (81)
3-04 13,590M 5.0% 684F 305D 2X
4-05 13,900M 5.4% 746F 305D 2X
5-11 11,780M 5.6% 664F 268D 2X RIP

PRIDE N JOY FARMS S BOUNTIFUL (81)
2-04 12,330M 4.8% 588F 305D 2X
MC Deviation +1,553M +86F

PRIDE N JOY FARMS STAR HOLLY (81)
2-01 8,690M 4.2% 367F 250D 2X RIP
Proj. 11,730M 494F 305D 2X ME

March 1984 Appraisal Summary 1 90s, 22 80s, 26 70s, 2 60s

The new Excellent at Pride N Joy Farms is Pride N Joy Farms S Sherry Ann (90). For more details on this cow with two records over 20,000M 900F and some other high-scoring herd members, see our ad on page 5 of the May Journal.

FLASH! Laurie Riegel is the 1984 Fairfield County Dairy Princess! During her reign she will promote dairy products and activities in the Fairfield County area. This contest was sponsored by the Fairfield County chapter of the Buckeye Dairy Boosters.

PRIDE-N-JOY FARMS

THE PAUL RIEGEL FAMILY
9791 Lancaster-Circleville Road, Amanda, Ohio 43102
Telephone (614) 969-2166
The farm is located 11 miles East of Circleville, Ohio on State Route 188.

Canada Proves Butter Is Alive

Dairy Bureau's marketing results show even product with worst track record has plenty of potential.

The setting was the American Cultured Dairy Products Institute (ACDPI) annual meeting in Dallas, but the topic that started the members' minds whirling Monday morning did not involve a cultured dairy product.

The topic was butter, and the speaker was Claude Chevalier, president and c.e.o. of the Dairy Bureau of Canada. He was outlining the ultra-successful results of the Dairy Bureau's butter marketing program.

"In bottom line terms, for a promotion expenditure of $30 million over five years," Chevalier told the Institute, "the (Canadian) dairy producers' net income has increased by $180 million for a six to one return on investment. I think you would agree that by anybody's standards, this is not a bad achievement."

Consider these facts Chevalier laid out before the ACDPI members attending the meeting:

- In 1980, steady decline of butter consumption in Canada was stopped with butter holding its position at 1979 levels.
- In 1981, butter consumption actually increased by 1%—the first increase in the 30 years since margarines were introduced.
- In 1983, butter consumption was up 4.5%. Sales statistics for 1983 show butter up nearly 5%, and margarine down 3%.
- Today, butter commands 39% of the Canada spreads market.

What set the minds of the ACDPI members whirling was the implications the Canadian success story could have in the U.S., particularly in light of the millions of advertising and promotion dollars the 36-member dairy farmer board will have at its disposal as a result of the recently passed dairy bill.

As Chevalier noted, Americans and Canadians, both as people and consumers, are much more similar than they are different.

Of course, a program like the Dairy Bureau's, conducted in the U.S., would be considerably more expensive because of the larger size of the nation—costing about ten times more by Chevalier's estimates.

But while the cost of developing as extensive a program as the Dairy Bureau's may be prohibitive, some of the basic elements and directions involved in its producer-funded generic programs blaze a well-marked trail for a U.S. program.

The key to success, in Chevalier's opinion, is a strong commitment by producers. Saying that products like butter are far from dead, and offer potential for increased profits, Chevalier maintained there is one vital condition. "The group in the industry that has the greatest stake in the dairy cows (producers) must get in to help do the job," he said.

When asked about brand advertising after his speech, Chevalier told *Dairy Field* that the Dairy Bureau also offered 50-50 matching funds for manufacturer brand advertising. But he emphasized that "producers must carry the ball in advertising. Manufacturers are too busy battling it out with brands, which doesn't work as well."

Turning The Trends

The Dairy Bureau is a privately owned corporation funded and directed by the nearly 50,000 dairy producers (farmers) in Canada. Its sole purpose is to improve the financial returns to producers by generating greater demand for milk and milk products across Canada.

Butter and cheese account for 78%, on a fat basis, of all the milk used for manufactured dairy products in Canada (butter—50%; cheese—28%; ice cream—11%; other products-11%).

The average annual loss in per capita consumption of butter from 1972 to 1978 was 7%. During the same period, margarines experienced 6% annual growth.

In 1978, the Dairy Bureau set up goals to stabilize the per capita consumption patterns of butter.

Consumer research was conducted in three areas: price, taste and health. Margarine had a clear advantage in price ($1.00 at the time; currently $1.20). Butter was the winner in taste.

On the health issues, margarine held the high hand, primarily because of the industry's years of strong advertising, according to Chevalier. "Without any challenge by butter, consumers had no choice but to believe the claims made by margarine," he said.

Campaigns were developed in 1978 on a three year plan costing $6 million/year. Both consumers, especially women, and the medical community were targeted.

On the consumer side, extensive T.V. commercials were run. Print campaigns used product endorsements by known food professionals and company executives like an executive v.p. for McDonald's Canada, the president of Sara Lee, etc.

For the medical community, a series of technical ads were developed, each addressing specific controversial aspects of the margarine/butter situation.

Systematic and continuous research was, and is, conducted at all times. Chevalier stressed that fact several times. One of the research findings disclosed a change in attitude on the health aspect.

"We realized that after the penetration of the doctors in the marketplace," said Chevalier, "there was a change in attitude, and the consumer was now interested in the health issues, and that advertising as a vehicle for the message of the health story was now a viable proposition."

Grabbing this opportunity, two series of consumer-targeted print ads were launched. "The Truth About Butter" provided information relating to calories, cholesterol, fat and fallacies surrounding the margarine/butter issue.

"Consumer Facts" clearly spelled out the differences between butter and its competitors in order to clarify, educate and aid the consumers in their buying decisions.

One of these, "What's in a Name," listed side-by-side the ingredients of butter and margarine as described in Canada's Food & Drug Act. Butter's list was obviously much shorter.

For the medical community, a series of ads utilizing technical jargon familiar to them were developed under the heading "Some Straight Talk About Butter."

According to Chevalier, both consumer and medical community responses were very positive to the ad campaigns.

Research Analysis

As butter consumption stabilized and then grew, Dairy Bureau research discovered the gains were coming at the expense of the high-priced, health-oriented margarines.

Taking the health platform away from margarine through advertising resulted in consumers either choosing low-priced margarines for price consideration, or reverting back to butter for taste and quality satisfaction.

Margarine manufacturers, of course, fought back. The Dairy Bureau was attacked for misleading

advertising and using consumer superstitions and fears. The issue went to court, and the campaigns were cleared.

Margarine manufacturers also used price dealings, but as Chevalier noted, "that couldn't go on forever."

The most recent battle erupted with the release of the Lipid Research Clinic (LRC) study linking butter to cardiovascular disease.

In retaliation, the Dairy Bureau ran coast-to-coast full page newspaper ads explaining how the research involved drugs and blood serum, not diets. Full copies of the study were offered to anyone wanting to analyze the research, with the result that much free press was generated thorugh editors, newsmen, etc.

Said Chevalier, "we stopped the disparagements on butter cold, and restored the facts before it got too far."

The Dairy Bureau's continuing campaigns to promote dairy products, its intensive focus on research and using the findings of that research to develop effective campaigns, and its willingness to stand up and take on the health-related controversies facing the industry today, all provide a blazed trail for U.S. producers and the 36-member dairy farmer board in charge of advertising and promotion monies.

The commitment from the producers, however, remains the key. "On the producer side, there is this 'gut' feeling that their product is so good that there is really no need to do anything about it," said Chevalier.

"But (in today's competitive marketplace) they really have no choice," he added.

Reprinted, with permission, from the May 1984 Dairy Field *magazine.*

DF

Visitors Welcome

LOR DAN

GUERNSEYS

DAN & LORETTA MITHOEFER & FAMILY

P.O. Box 94 Claypool, IN 46510

Telephone (219) 352-2639

Home of The 1982 and 1983 NGS-Louisville Eves Trophy Winners

ROLLING LEA FARMS, INC.

DAVE AND ROBIN HAAG

RR 1, Box 12, Thorntown, IN 46071

(317) 436-7057

DAN-BA-LEE GUERNSEYS

DAN AND ROBERT BAKER

RR 2, Middletown, IN 47356

(317) 533-6203 or 533-6230

Milk Gets New Image In Australia

What drink is light, refreshing, non-alcoholic and appealing to free-spending teenagers? Australia's Big M.

Big M is not just another flavored milk. It is not a liquid food with flavor added. Big M is the brand name uniformly adopted by processors and retailers under the Victorian Dairy Industry Authority's leadership for a popular range of flavored milk with a difference. It is processed as a drink to compete with non-alcoholic beverages and fruit juices.

Following 15 years of decline in milk consumption, the VDIA in 1977 embarked on the most spectacular marketing promotion and sales campaign ever undertaken in the Australian farm product sector to give milk a new and glamorous image and penetrate the vast teenage market. In the past teenagers rejected milk, though healthy, as only "for kids."

The "Milk It Instead" promotion for unflavored milk began in November 1977, followed by January 1978 by Big M, in its eye-catching cartons, promoted as a contemporary fun drink with the slogan "Milk will never be the same again now that Big M is here."

The VDIA's Big M concept, which dramatically boosted milk consumption in Victoria, Australia's main dairy state, is a marketing, promotion and sales package.

The campaign consisted of television, radio and print commercials, outdoor advertisements, trams decorated as billboards, Big M calendars and a variety of Big M sponsorships of rock groups, tennis clinics, swim classes, surfboard races, horse races, car races, marathon walks, etc. -- projecting youth everywhere in settings of outdoor life, sophistication, excitement and fantasy. The choice of the strong brand name, Big M, is said to have been the most important single factor in giving flavored milk its competitive edge.

When Desmond D. Cooper took over as Chairman of VDIA in July 1977, flavored milk held less than one percent of the non-alcoholic drink market in Victoria. Three months after the promotion was launched, the VDIA was claiming a 20 percent share of the market for Big M. It later settled down to a steady 16 percent.

The per capita consumption of regular milk, too, went way up from 108 liters a year to 117 liters.

Currently eight percent of all milk processed in Victoria is devoted to Big M products. These account for 14 percent of all non-alcoholic beverages sold in Victoria.

Big M was such a spectacular success in Victoria that it caught the attention of dairy industry leaders around the world. A stream of inquiries from overseas dairy interests concerned about the downturn in dairying in their countries has followed.

Interests in Japan, Canada and New Zealand have already bought the rights to use VDIA's Big M concept. VDIA hopes to introduce Big M in some EEC countries this year and has been negotiating with a United States interest for the possible introduction to the world's biggest milk market.

Mr. Cooper sees the selling overseas of the VDIA's promotional and marketing package as being in its infancy and expects a growing call on its expertise and resources.

Arrangements with overseas interests are not based on franchising and royalties. The VDIA charges a yearly fee to cover the Big M concept, technical advice and part of the cost of producing creative materials. It supplies video tapes, artwork, packaging design, technical know-how and the formulation for the basic milk component and other ingredients of the Big M drink.

"One side effect of our marketing policies," says Mr. Cooper, "is that the authority has demonstrated to the dairy industry in Australia and in a number of overseas countries that, properly packaged, distributed and promoted, dairy products will sell in the most highly competitive food and beverage markets."

Reprinted, with permission, from the Sunbelt Dairyman, *1983 issue.*

SOLD! To The Highest Bidder

Experience, calm judgment, and good "auction psychology" will help you to be a better buyer. Successful buyers give these suggestions.

1. Know all you can about the animal or piece of equipment which you want to buy. It helps to read the sale bill carefully before the sale and examine the merchandise thoroughly before the sale. All auctioned merchandise is on display before any auction sale, and it behooves the prospective buyer to look over the merchandise in detail.

2. Know the top price that you can pay and do not bid above this figure. Do not get caught up in auction fever. At a "hot sale" you may go home empty-handed. Often the opening bid is beyond your top price and you cannot even get in a single bid.

3. Listen carefully to the auctioneer's announcements and disclaimers. If it is a livestock auction, listen to the facts about breeding dates, health records, blemishes, lineage, production. Do not bid on something you do not want.

4. Select a seat where you can see the dairy animal, the auctioneer and as many of the opposing bidders as possible. You want to know what you are bidding on, who is bidding against you and how the crowd is reacting. You want to know what is going on, so keep your eyes and ears open.

5. Bid rapidly and aggressively as if nothing will stop you. It is part of the auction psychology and auctioneers will love you for it. If you are not a bidder, do not be afraid to scratch your nose or pull your ear — contrary to popular fiction, auctioneers know where the bids are coming from and they will not single you out for scratching your nose.

6. You may want to take along a friend or paid "expert" to help you buy more correctly and effectively.

7. Immediately after the sale and before you load, check the animal for tattoos to insure correct identification. Also, check health papers and do any other examination if you are in doubt.

Auctions are exciting and an interesting way to purchase animals or goods. Just be sure that you know what you are bidding on before you make your bidding signal.

Reprinted with permission from Volume 61, Number five of the Dairy Goat Journal.

Notice

Carnation/Genetics has informed AGCC that it has received reports from several breeders regarding calves sired by Golden Meadows Fabian Ned 594224. The reports indicate that soon after the birth of an affected calf, that calf's navel area would open, allowing some of the calf's organs to drop through the opening.

According to Dr. Horst Liepold, Kansas State University College of Veterinary Medicine, the condition described is "umbilical rupture," a disorder that is transmitted genetically to the offspring of a carrier. While the exact method of inheritance is unknown, it is not a simple recessive such as mulefoot, dwarfism or rectal-vaginal constriction (RVC). An extremely low number of carriers have been identified, and those carriers transmit the disorder to from three to 10 percent of their offspring.

AGCC and Carnation/Genetics, with approval of the bull's breeder, recommend that breeders dispose of semen from Golden Meadows Fabian Ned 594224. The bull has been destroyed, along with all semen in inventory at Carnation/Genetics.

Top-pedigreed, high-indexing bulls available

SUNESLOPE FARM

ALLAN BENTLEY & FAMILY

GOLDEN GUERNSEY

Route 3, Ames, Iowa 50010

Telephone (515) 292-1606

Herdsman-Randy Weiss

Agri-Graphics, Ltd.

"The Picture People"

DANNY WEAVER

Cary, Illinois 60013 • (312) 639-5723

Mary Lippert, Waunakee, Wisconsin, (608) 849-5069

Maggie Murphy, Tully, New York, (315) 696-8763

Craig Johnson, Henryville, Indiana, (812) 294-1752

Cindy Taranto, Collegeville, Pennsylvania, (215) 489-7676

Fred Hall, Marionville, Missouri, (417) 463-2709

Tom Pearson, Greenleaf, Wisconsin, (414) 864-7324

Eileen DeBruin, New Auburn, Wisconsin, (715) 237-2880

Julie DeLavergne, Wooster, Ohio, (216) 264-1939

Kathy DeBruin, New Glarus, Wisconsin, (608) 527-2912

Invest in your herd's future with Heifer A.I.

☐ Please send me ABS' new Heifer A.I. brochure.

☐ Have an ABS representative contact me.

Name _____

Address _____

Town _____

State _____ Zip _____

Phone _____

No. Cows. _____ Breed _____

ABS® A BETTER BEGINNING

AMERICAN BREEDERS SERVICE

Division of W.R. Grace & Co.

P.O. Box 459, DeForest, Wisconsin 53532

Phone (608) 846-3721

516

More Headliners at Shadylawn

Full Sisters . . . And Maternal Sisters to King Arthur

CORKYS SHADYLAWN AGLEY (82)
5-07 14,860M 5.5% 819F 305D 2X
MCD +1,599M +123F

CORKYS SHADYLAWN ARTIST (83)
4-05 13,170M 5.8% 765F 305D 2X
MCD +503M +105F

A Couple of Arthur's Good Ones

SHADYLAWN KA LYNDA (VG-86)
1/84 CI: +23M +.01% +2F +$5, CPI +30, 79th Pctle.
2-05 12,680M 5.2% 636F 305D 2X
MCD +1,467M +92F

SHADYLAWN KA SONG (86)
1/84 CI: +167M +2F +$14, 84th Pctle.
2-02 13,680M 5.0% 684F 305D 2X
MCD +2,657M +124F

The news of Arthur's AI calves is very encouraging.
The heifers we have seen thus far look great!

Flash! *King Arthur's dam was just raised to VG-88 as a 14-year-old cow!*

SHADYLAWN FARM

DICK BAKER AND SONS
Route 1, Box 1199
Homedale, Idaho 83628
Telephone (208) 337-3917
Visitors Always Welcome!

HELLO GUERNSEY BREEDERS!

I AM CALLING TO MAKE A DATE FOR SEPTEMBER 3, LABOR DAY, FOR THE 12TH MO-KAN CLASSIC AT OTTAWA, KANSAS. A DINNER WILL BE HELD THE EVENING BEFORE. WE ALWAYS HAVE A REAL GOOD SALE! WE RANKED 15TH IN THE NATION LAST YEAR. HOPE TO SEE YOU THERE!

12TH MO-KAN CLASSIC SALE

Pre-Sale Banquet — Sunday Evening, September 2

Selling Approximately 50 Consignments

Including 4-H calves, bred heifers and cows

Sires and Service Sires Include . . .

Fayvor	Choice
Maverick	Quantity
Premier	Telestar
Top Dollar	And More!

Many sell out of high-producing, Very Good dams!

Auctioneer - Gary Estes
Pedigrees Doyle Neher

For information and catalogs contact

GARY DAVIS
RR 1, Pierce City, MO 65769
Telephone (417) 235-6716

KEN BARNETT
RR 2, Box 244, Effingham, KS 66024
Telephone (913) 833-5471

KEVIN FRANKENBACH
Route 2, Hannibal, MO 63401
Telephone (314) 221-7158

GEORGE BAILEY
Verona, MO 65769
Telephone (417) 235-6683

To Buy Or Not To Buy

By Steve Mergen

In this day and age, the buying and selling of registered dairy cattle is as commonplace as eating and sleeping. "Merchandising," "eating" and "sleeping" are active by nature, and can be viewed as life-sustaining activities. One major difference is that merchandising can be done more intermittently than eating and sleeping. Merchandising, whether buying or selling, has its own unwritten code of ethics and responsibilities.

Let's look at the seller's responsibilities in the merchandising transaction:

1) Represent your animals honestly, accurately and fairly. Be sure the potential buyer of your cattle has all his or her questions answered honestly. Draw attention to any minor physical problems that the buyer may have overlooked. You will be respected for your candidness and honesty. If that particular animal has a major fault, don't sell her for breeding purposes. You will save yourself much anguish later.

2) Price the animal fairly. A rule of thumb would be to price her at what it would cost you to replace her in your herd.

3) Properly transfer her registration paper to the new owner. Not only is it your responsibility, it's also required by the bylaws of breed associations.

4) Follow up after the transaction is completed. I would guess that 98 percent of all cattle sales are completed with no problems at all. Unfortunately the other two percent can really cause some major headaches. A little correspondence between buyer and seller following a sale could alleviate a whole lot of grief and misunderstanding. Instead of the avenue of communication being kept open, the door slams and someone is labeled as a "crook." Many times a breed association representative or the Association itself is called in to referee a fight that it never witnessed. Difficult? You bet it is!

We've talked enough about the seller. What about the buyer?

1) Know the seller! What's his reputation? A few grass-roots questions asked of his neighbors could answer some of the questions you might have regarding a potential seller. If his reputation is not good but you still want to buy from him, let the buyer beware.

2) Know what fits your herd with reference to quality, production and pedigree.

3) Know what you are buying. Write down all available information. *The faintest pen is better than the strongest memory.* This information should include: registration number, sire and dam, birthdate, breeding and calving information, and the last ownership of the animal. I've had my share of phone calls from people who indicated they had purchased a registered animal, but they had not received her papers yet. Digging deeper, I found they had no registration number or name, no sire, dam, or birthdate information, but they thought her name might be Hilda! Your breed representative is available to help you with these problems, but it can be a futile venture.

4) Identify the animal purchased with her certificate. Here is an example that illustrates the importance of this step. I know of a man who purchased 250 yearling registered heifers. He waited over a year before he took the time to compare animals and certificates. Much to his dismay, only 88 of those animals were ever identified as registered animals.

5) Make sure she is physically sound!

6) Know what your pocketbook can afford! I don't believe anyone has ever held a gun to a potential buyer's head and forced him to buy animals he could not afford.

Is merchandising complex? It doesn't have to be. Each participant in the transaction must adhere to his own responsibilities as buyer or seller. If each party would follow these guidelines, many problems could be avoided.

Reprinted, with permission, from the Wisconsin Holstein News

The author is a consultant for the Holstein Association.

FOR SALE
Reasonably Priced

Four heifers: Two Telestars, one Admiral and one Bright Future.

One Telestar Bull Calf: From a Prince Extra dam out of a Dari Fayvor daughter.

ALLAN LINDH
4185 Page Mill Road, Los Altos Hills, CA 94022
Telephone (415) 941-8848

Stan-Mar Guernseys Presents . . .
2 New Excellents!

OBERLAND NANCE BETTY (90)
5-10 14,870M 5.2% 775F 329D 2X
MC Deviation +3,449M +180F

WAN RICH D DAFFY (90)
8-04 13,120M 6.2% 814F 338D 2X
MC Deviation +563M +128F

June 1984 Appraisal Results
37 Cows Averaged 81.03 Points
May 1984 RHA
36 Cows 11,356M 5.03% 571F

Watch for updates and photos of these cows and others in our future ads.

Stan-Mar Guernseys
ROBERT & STANLEY GABLE
Route 3, Hartley, Iowa 51346
Telephone (712) 728-3118

KENTUCKY FALL SALE
Saturday November 3 Louisville, Kentucky

Exciting Early Consignments

Telestar Twins With GI: +602M
Twin senior calves by Telestar and out of a VG-85 Maverick with 2-0 16,120M 717F 330D 2X. The Choice grandam has 15,540M 654F 309D. They have 1/84 GI: +602M +26F +$83, PI: +469M +22F +$68.

Cyclone From A Gold Star Dam
A November Cyclone calf out of a VG-86, GSD Choice projected to over 17,900M 739F this lactation. A big, strong heifer with good indexes.

These consignments are from Windsong Farm, Barton, Vermont.

Watch for more details on other good consignments next issue!

GUERNSEY MARKETING SERVICE
P.O. Box 27410
Columbus, OH 43227
614-864-2409

Held in cooperation with the Kentucky Guernsey Breeders' Association.

At the North American International Livestock Exposition

NESLEKCIM NF FARMS

Combining The Very Best Genetics For Growth

POLY PREMIER SPRING (85) GSD
1/84 CI: +317M +.24% +43F +$94, 99th Pctle., CIT +0.5, CPI +150
4-01 21,360M 5.6% 1,195F* 305D 2X
6-06 21,250M 5.9% 1,246F* 305D 2X
7-06 22,890M 5.7% 1,310F 365D 2X
MCD +5,643M +421F. Number 88 in the breed for CPI.

Spring's Choice Admiral daughter was superovulated to the premiere Holstein sire of this era, S-W-D Valiant. Result: Four ET heifers* . . . inquiries invited.

For those interested in sharing ideas, results and other issues relating to Guernsey Genetic Growth, Holtz, Inc. (managing partner, Timely Venture) has agreed to provide such a communication link. Contact Holtz, Inc. at 5154 Linda Lane, Santa Rosa, CA 95401.

P.S. We also have six heifers resulting from mating grade Holsteins to top Guernsey sires.

**To maximize Guernsey numbers, we only use Holstein heifers as ET recipients.*

MAX MICKELSEN AND ERNIE NUNES-DON DAVIS, HERDSMAN
2395 Pepper Road, Petaluma, California 94952
Telephone (707) 763-4155 or 795-5083

Another UBC!*

CLOVER JACK TOP GLENDA
1/84 CI: +334M +$27, 90th Percentile
3-02 21,590M 4.8% 1,039F 365D 2X

**See our ad on page 41 of the March Issue*

Clover Jack Farms DONALD GIACOMINI FAMILY
"In The Heart of the Redwood Empire"
Henry and Pam (707) 786-4072
RFD Box 56
Ferndale, California 95536

Sales

Brooks Side Telestar Franky—$2,000. *Top of the New England Guernsey Sale. (L-R) Richard Merritt, consignor; Paul MacDonald, auctioneer; Diane Burgess, buyer.*

New England Guernsey Sale

One of five animals to bring a final bid of $1,000 or more at the New England Guernsey Sale on May 12, Brooks Side Telestar Franky was struck off at $2,000 to Diane Burgess of Bradford, Vermont. Just fresh one month, this Maurana Wis Telestar daughter had placed first as a two-year-old cow and was named best-uddered cow of the 1983 Connecticut State Show for Consignor Richard Merritt of Farmington, Connecticut. She sold milking 76 pounds per day and out of an 82-point Housleys Dari Fayvor daughter.

This annual event, managed for the first time by MacDonald Enterprises, featured 40 Guernsey consignments from New England and New York that sold for an average $668.12. Buyers came from five states and Canada to the fairgrounds at North Haverhill, New Hampshire. Paul MacDonald auctioned the animals, with Richard Merritt assisting with pedigrees and Ken Fowler from Durham, New Hampshire taking bids.

The listing of consignments bringing $1,300 or more follows.

SUMMARY

No. Head	Total	Average
16 Cows	$13,350	$ 834.37
15 Bred Heifers	9,825	655.00
8 Open Heifers	3,325	415.62
1 Bull	225	225.00
40	$26,725	$ 668.12

New England Guernsey Sale, May 12, 1984, North Haverhill, New Hampshire.

Diane Burgess, Bradford, TV
Brook Side Telestar Franky
(9-80) $2,000
S: Maurana Wis Telestar
(Richard H. Merritt, Farmington, CT)

Pat Mar Ranch
Registered Guernseys & Quarter Horses
JOJO MILLER
Route 1, Box 22
Paso Robles, California 93446

FELICIA

An Impressive Heritage Combining Superior Type and Production

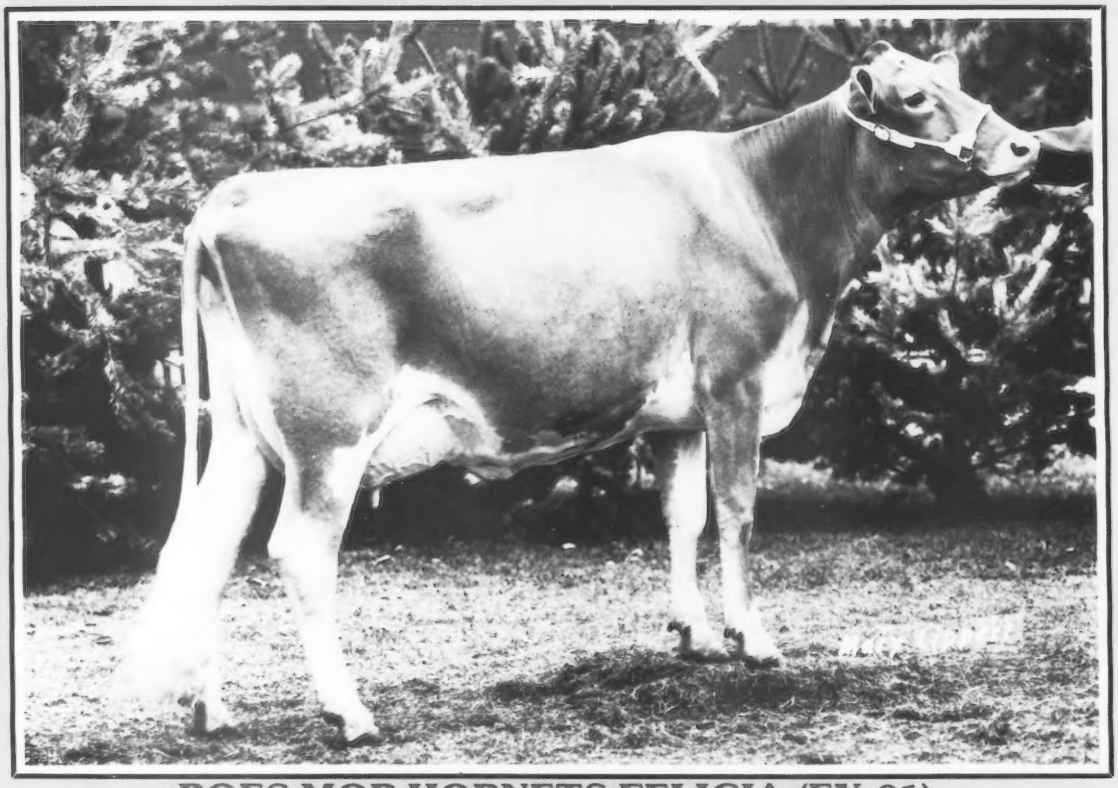

ROES MOR HORNETS FELICIA (EX-91)

1/84 CI: +509M -.05% +17F +$62, CIT +2.5, CPI +156, 98th Pctle.
2-06 16,100M 4.7% 756F 305D 2X
3-06 24,960M 4.5% 1,121F 365D 2X

MCD +6,856M +286F. HM Diff +10,817M +484F. By Clovelly Top Hornet. 1981 Honorable Mention Al-American Senior Two-Year-Old Cow; Reserve Champion Best-Uddered Cow, 2nd Senior Two-Year-Old Cow, 1981 NGS-Madison; Supreme Champion All Breeds, 1981 Illinois State Fair; Grand Champion Female, 1981 Missouri State Fair. Due in August to Rondas Hornet.

Visitors Welcome

DAVIS'S FARM

WILLIAM AND ROBBY DAVIS
Route 2, Verona, Missouri 65769
Telephone (417) 498-6699
One mile Northwest of Verona

Felicia's Dam - A Fourth-Generation Very Good

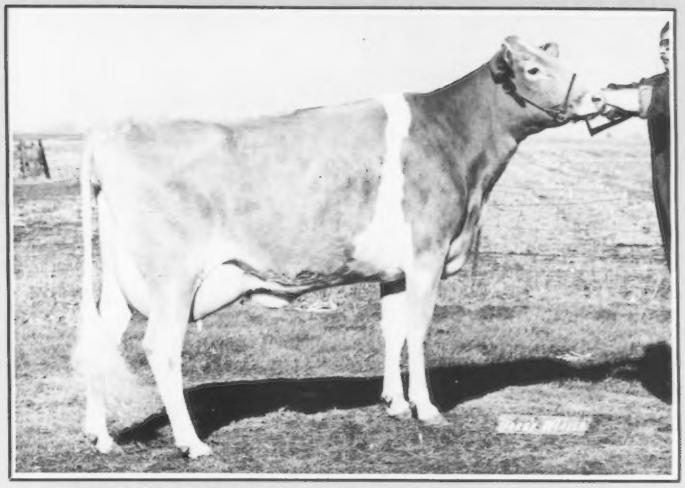

ROES MOR DARI FLORA (VG-85)

2-08 14,570M 4.9% 720F 314D 2X
3-08 14,430M 5.1% 741F 304D 2X
4-07 14,060M 5.1% 712F 316D 2X
7-00 17,000M 5.0% 857F 349D 2X
Lifetime 103,050M 5.2% 5,311F

MCD +1,372M +136F. By Darimost. Has an 84-point daughter with 1/84 CI: +284M, 87th Pctle. CI$; an Excellent full sister with 4-02 13,000M 5.1% 667F 365D 2X; and a Very Good full sister. Their 84-point dam has 5-01 15,230M 4.6% 701F 364D 2X.

"Flora" and eight ET pregnancies by either Top Hornet or Rondas Hornet are owned in partnership with Roes Mor Farm, Flanagan, IL. The ET pregnancies are due to be born in October.

Felicia's Son By Telestar

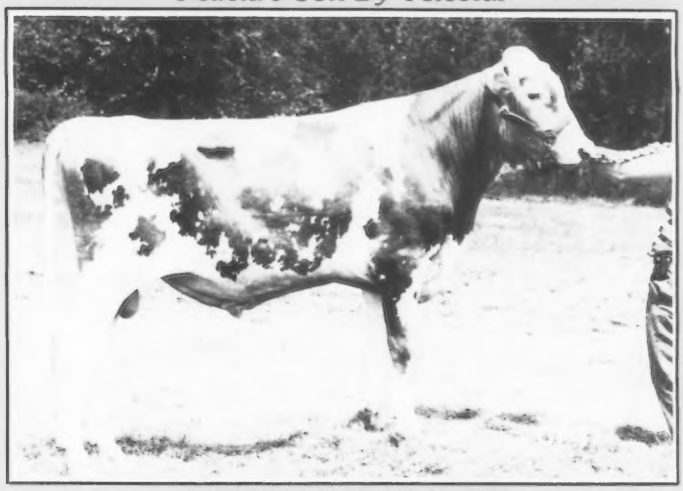

DAVISS T S FLAME

Born May 1982. 1/84 PI: +448M +15F +$52; GI: +645M +28F +$86. Semen is $5 per ampule and is available from Illini Sire Service, 201 Park Street, P.O. Box 187, Cornell, IL 61319, Telephone (815) 358-2897, or at the farm.

Reflections of South Africa, England and the Isle of Guernsey

In mid-April Russell Wirt, immediate past president of the AGCC, and his wife, Donna, spent several weeks in South Africa, England and the Isle of Guernsey. In addition to responsibilities as official judge of the national South African Guernsey Show, they visited many farms and enjoyed the company of fellow Guernsey enthusiasts. What follows are their notes from this two-week trip.

Island of Guernsey

Donna and I are sitting in the Heathrow airport reflecting on our trip to Guernsey, with about seven hours until the flight leaves for Johannesburg, South Africa. Travel has been smooth and on schedule. Waiting is a good time to collect one's thoughts and sort out pices of new information helpful to future decisions.

Guernsey Island is a bit of green paradise every breeder of fawn-and-white cattle needs to visit to reflect on a history of dedication and of purpose of an agricultural organization. One needs only to exchange ideas with the Hocarts, Gaudions, Careys, Jees, Watts, Doreys, etc. to know that cooperation and purpose has challenge. Views differ, as do methods, but the purpose is to breed a high-producing, sound dairy cow. Challenges have been occupation by Napolean and German forces, the change of an economy from agriculture to tourism, the export of many good cattle genes, the maintenance of a pure population, the changes to better use of labor, the introduction of artificial insemination, and the bringing of new genes into the population. The main challenges of 1984 and beyond are the changing of milk markets to reflect producers' contributions (butterfat and protein payments), the bringing in of the best genetics available through pure Guernsey genes, and the changes in agriculture and society's use of a very pleasant island.

I was very surprised to find that the Farmer State Guernsey Dairy only paid on volume of milk. It is a well-run operation that processes primarily fluid, but does make butter, yogurt and cheese products of excellent quality. I am sure they understand their operation well, but could separate farmers' production into routes that would increase the dairy profit on the milk used for cheese. They do standardize the milk made into cheese, but need to separate the high-solids, low-solids milk to maximize yield. As all dairies have learned the yield of the 1,600 metric gallon tanks is about 80 pounds more cheese in cool seasons compared to summer weather, caused, I believe, by protein differences of the milk between seasons.

The cows I saw on the Island are quite wide in the chest, deep-flanked and reasonably aggressive eaters. They have excellent Guernsey breed characteristics. Except for a few, they are a bit small and short-legged. They need to be stretched out, raised up and more open in the rib, but so do some U.S. Guernseys. As I viewed the cattle and visited with Island breeders, I am more convinced that inbreeding and lack of variance within the population is a limiting factor of the Island cattle possibilities. The best Clovelly Top Hornet, Kellogg Minnies Choice and Maurana Wis Telestar sons would give much faster genetic gain. I heard young and old breeders wishing these bulls were available to them. The lesson I see is that if one limits his possibilities, he limits his potential.

The island has 52,000 people, about double that of 20 years ago. Judging by the holiday atmosphere of good accommodations, excellent climate and nice people, the pressures will be continued growth and fewer acres of green grass available. Guernsey has a glass-house horticultural industry that continues to change crops to maintain profit. But, the challenge to dairymen will be from the tourist trade and people who wish to make Guernsey Island a residence.

South Africa

Donna and I arrived in Johannesburg right on schedule. The flight was smooth and long. It had taken about 13 hours in the air with a stop at Nairobi, Kenya. With layover times we had spent about 48 hours of travel time from home to Guernsey and on to Johannesburg.

Edgar Brotherton, the South African who had spent some time with us in the fall of 1981 and Kes Cadle, secretary of the South Africa Guernsey Society, met us at the airport and took us to the Constantia Gardens hotel.

Our suite was huge and beautiful on the top floor of this 18-story hotel. We had a large bedroom, sitting room, dining room complete with bar, and two baths. I have slept in motel rooms the size of these baths! We wondered when the bubble would burst.

We went to the show grounds to meet with Mr. Hambley, the senior steward of the show, for our instructions. Back to the hotel at 5 p.m. and to bed to catch up on jet lag and be ready for the show.

The classes started at 8:20 a.m. with heifer calves, and ran through the female classes. The quality was quite good to excellent on the top end of the classes. The junior champion, a Lone Palm T H Jupiter daughter, was extremely tall, dairy, with plenty of substance and length, but does have a bit too much set to the hind leg. The reserve junior champion was very straight, a bit tight, and not as promising in udder development.

In the milking classes the first two two-year-olds were very dairy and had excellent mammary systems. They both need a bit more stature. The second-place two-year-old (up to 36 months of age) was a very dairy Olympic View B Maverick daughter that one knew could milk. The taller, stronger, better-bodied cows stood third through sixth, but lacked good ligaments in the udders.

The three- to five-year-olds were of very good quality, as both the grand champion and reserve grand champion came out of this class. About four or five on the top end would appraise from 88 to 91 points on the American system. South Africa scores Guernseys a couple points higher than the American system would.

In the older classes quality ran as good or slightly better, but some of the better cows either were dry or in late lactation and did not have the bloom to win the show. The winning aged cow in milk had quite a bit of edema in the udder. She had calved seven days earlier. As we saw the cow the next two days, the ligament looked better each day and probably the cow should have been reserve champion.

The grand champion cow was scored 92 points. She was an excellent-uddered cow that needs to be just a shade larger. She was milking 38 kilograms (84 pounds) and looked as good milked out as she did full of milk.

On the next day the bull classes looked very good at the top end. The champion, an eight-year-old Clovelly Top Hornet son, is one of the nice bulls one will see. In the junior bull classes, two Mavericks and a Housleys Dari Fayvor were quite correct. The Fayvor and one Maverick are headed for AI sampling.

South Africa has quite a few group and production/type score classes. They are interesting, but take quite a bit of time. The important point is that quite a bit of attention is given

to performance in these classes.

Graham Broadbent, the Guernsey steward, and Kes Cadle made my job quite easy in judging the show.

On Friday evening we attended the South Africa Guernsey Society annual meeting. It has interests similar to our Club's meetings. Finance, elections, representation, etc. were discussed and acted upon. The main concern was young sire sampling and genetic improvement of the breed. Some breeders talked about promotion, which is all important, but profitability of members' cattle seemed to be of main concern.

One very nice tribute paid to Donna and I was an invitation to have Donna make the presentation of the Society's 1983 production and show winner trophies and cups. She made them very graciously and was particularly proud to present Edgar Brotherton with a production trophy on a 7,500-Kilo (16,500-pound) two-year-old.

I made a presentation on AGCC programs, sire evaluation and linear scoring. Everywhere I went, the question was on the better American bulls. The South African industrial milk is now priced on protein and butterfat, with no value for carrier. This had made the Guernsey cow's total yield the most valuable of all dairy breeds, even though she produces 1,700 kilograms (3,740 pounds) less volume than Freisians. The fluid market, however, still is a better market for average Guernsey milk where available. The problems are the same as in the U.S. in obtaining value for extra solids in fluid milk.

At the meeting and with many breeders I discussed Guernsey Genetic Growth. Almost to the breeder, they wished us success, hoping at a future date to be able to add even better genes to their population.

We had shared several very nice dinners with Guernsey friends and enjoyed much the company of all, but especially Pam and George Smith. George has made a great contribution to the success of Guernseys in South Africa. Encouraging was the fact that 27 new members were added in 1983 and young farmers dominated the meetings.

A great tribute should be paid to Lawrence Colebank, former classifier for AGCC. He laid the programs and encouraged South African breeders with visits to their country and contacts with the leading breeders of the country. Lawrence's knowledge, ability to communicate, and his motivation of people is still very evident in the respect all South Africa Guernsey breeders pay him.

On Saturday Donna shopped near the hotel in Johannesburg while

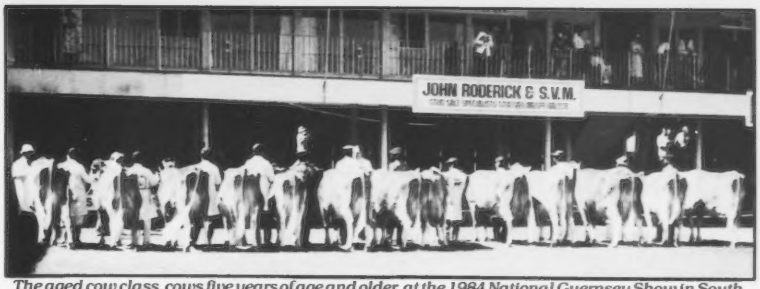

The aged cow class, cows five years of age and older, at the 1984 National Guernsey Show in South Africa included this lineup of cattle selected by Judge Russell Wirt of Lewiston, Minnesota. The first-prize cow (on the left) was a daughter by Housleys Dari Fayvor owned by C. F. P. Jordaan of Pietersburg, Noord-Transvaal.

Edgar and I visited the show grounds. The inter-breed competitions of groups and champion animal competition of the show were held. A visit from the President and parade of most of the cattle were exciting to watch, although a burden on cattle and leaders.

The supreme champion Ayrshire and reserve champion Jersey were quite good typed dairy cows. The Guernsey had advantage in dairyness over the Ayrshire, and more correct teat placement and a stronger ligament than either, but received little attention. In the group classes, the judge was very inconsistent. But I guess he just makes different mistakes than I do!

In the evening we traveled about 45 minutes to one of the most beautiful and modern homes I have seen hosted by Tielman and Lettie Ross. The lamb briar and sausage were excellent, and the fellowship, marvelous. Donna and I enjoyed one of the highlights of our trip.

On Easter Sunday, after traveling for a week with Buster and Jeanette Brotherton, we have spent the night on the beautiful Elgin Orchards with Keith and Carol Downes. The cattle we have seen have been of good conformation and indicate the will to milk. We have been quite impressed with the top end. A number that we liked have been scored 90 or more points.

We visited the herd of DeVillers and Elsabe Bossman at Vryhyte, Natal. These are two knowledgeable young breeders that have recently acquired the good herd of Mr. and Mrs. H. R. Maclacklam and sons. This herd has several outstanding females that carry Housleys J Champion and Western Glow Darimost blood.

Next we visited Hilton and Lynn Hackland at Mid-Illova, Natal. A very good herd with a good group of unfreshened heifers. Particularly liked a young group sired by Ridgeland Dari Fayvor Repute. Repute is by Fayvor and out of one of the very best milk cows in South Africa. It was a pleasant surprise to see the "Lorna" cow again at Elgin Orchards. At the 1982 World Guernsey Conference she caused quite a bit of disagreement, scoring about 89 points at the type discussion by yours truly, but receiving many unfavorable comments from other countries' participants. The Hacklands grow sugar cane and their farm lies in an area that produces a very large-scale sugar cane farms.

Friday was spent at the Indian Ocean seaside home of the Brothertons. Rest, relaxation and sport are the rules of this delightful area. Yours truly fished in the Indian Ocean and we relaxed and enjoyed fantastic sun and temperatures.

On Saturday we flew by air from East London to Capetown. We were met by Carrol Downes, the charming wife of Keith Downes, manager of Elgin Orchards. After tea, Keith and I visited the best group of cattle I have seen in South Africa. Tremendous progress has been made in this herd in two years. The young cows that were promising in 1982 have matured very nicely and the two-year-old Choices and Fayvors are outstanding. A Norgerts Royal Nance and a Cedarbrook Pollys Nance are both scored Excellent and a fancy show cow, "Apple Queen," was in the dry lot. The heifers by Fayvor, Repute, Jade, Hornet and Choice give this herd a bright future.

This Easter Sunday, we visited the beach and the Downes enjoyed wind surfing. We visited the dairy again, and Donna and I were much impressed with the cleanliness of the operation. Priorities at Ridgeland Guernseys are in order of yield of production, functional type and proper marketing. I believe that Guernsey cattle will continue to prosper with such goals.

On Monday we had lunch at Stollenboschs after attending a tennis lesson for Steward Downes. We also toured the Elgin Orchards. Its dam provides water for irrigation and its cold storage building is of the most modern design.

Page 16

REFLECTIONS OF from page 15

After lunch Francois and Fiona Kotze drove us to their Langrievlei Farm. We had tea with the Kotzes and their five sons. After lunch the three sons drove to Stollenbosh to attend boarding school and the University.

The Kotzes' farm is an oasis in a virtual desert area on the western coast of South Africa. Water becomes the limiting factor and self-support of the family, staff and farm is the key to success. Guernsey, Guernsey-crossed cattle, turkeys, ducks, geese, sheep, goats, honey, fish, wheat, beef cattle, citrus fruit and other garden products are all harvested to some extent and marketed from this farm. The Guernsey cattle are good-uddered with good feet and legs and of about medium stature. Some milk is jugged on the farm for sale with the rest marketed in Capetown as fluid.

Donna and I spent a very enjoyable Tuesday. We visited the pasture and beef herds. We viewed pole cats, two kinds of buck, pheasant, ostrich and lynx. Francois proved to be the great white hunter in catching the lynx that had done much damage to sheep and lambs.

The Kotzes toured the western Africa coast towns, viewing fishing vessels and fish-processing areas. Dried fish, tuna and sardines are processed in quite large plants. We had tea at a beautiful resort area.

Donna and I learned to appreciate the abilities of the Kotzes, their farm and its employees in carving out a beautiful old home with a successful farming enterprise in a very dry climate.

On Wednesday morning we motored to Capetown. Fiona is an excellent driver and tour guide. Like many farm wives, she is a jack-of-all-trades in being a true partner in the Kotze operation. In the afternoon we flew to Johannesburg and left for Nairobi and then on to London.

In reflecting on South Africa after our second visit, I cannot help but wonder at the potential of this country. Races seem to be living in a bit more relaxed atmosphere, but one wonders what really the productive capacity of this country would be if South Africa educated all of its people and could use its minerals and people to maximum levels. When I consider Japan without much minerals or energy and the success its people make of that nation, South Africa has the minerals and energy to be a truly great nation, if it but made good use of its most precious resource. It has a lot of people that truly could make a contribution if given the opportunity.

London

Flying is a good time to reflect and record one's experiences. Donna and I are starting the last of eight flights and 22,000 miles by plane, car, boat, pickup (bucky), cab and train. Schedules have been nearly perfect, and we winced once or twice as Sir Howard Guiness, our true friend and guide, moved through the traffic with his Mercedes on the last two days of our trip.

We have renewed old acquaintances, recalled previous good and fun times, made new friendships and experienced truly a wonderful learning vacation.

In England we visited the birthplace of democracy, and in the area of a modern day crisis between the British and Libyan government, as they severed relations over the murder of an English police woman by a Libyan consulate person.

Donna and I stayed in the old Stafford hotel, just 1½ blocks from 10 Downing Street, the official residence of Prime Minister Margaret Thatcher. We witnessed the changing of the guard at Buckingham Palace. We visited St. James Palace, Parliament Square, the House of Parliament, Westminster Abbey, Westminster Cathedral and Lloyds of London Bank, all within walking distance of our hotel. We also saw the beautiful, huge, old, Windsor Castle in which the royal family of England lives.

We cherished our visit with John and Ann Posnet. They were gracious hosts and we enjoyed the day very much. The final 1½ days we toured with Howard Guinness. Herds visited were from 40 to 220 cows. Our impression of English Guernsey were strong-chested cattle, just a bit thick, needing a bit more bone in the hind leg and with the front teats a bit wide. Under intense management they would need a bit more scale and openess to compete with U.S. Guernseys. John F. Frappell, head of AI of the milk marketing board, indicated that Guernseys represent about one percent of the cattle on which AI is used in the British Islands. About 31,000 Guernseys are bred using AI, but only about 16,000 of those are bred to Guernsey bulls. Average milk production for Guernseys was about 8,834 pounds of milk and 410 pounds of butterfat in 1982. This is produced under extremely good grass-management conditions with only an average amount of grain and concentrate input. The top production bull available is plus 308M 15F 13P and weighted at 622. I am not knowledgeable about how you can compare United Kingdom bull proofs with the USDA system, but I am convinced that neither U.S. nor United Kingdom Guernseys have the extremes in the population to make genetic progress that Guernsey cattle need to make.

When I first thought about our trip to South Africa to judge its national show, I thought that possibly a visit to Guernsey and England would also produce, in my mind, a different point of view in regard to broadening the genetic base of Guernsey cattle in the U.S. As I return, I believe that South Africa probably has the best bull outside the States, a Woodacres Sultan son out of a Norgerts Royal Nance daughter. I tried to be open-minded, but truly believe we could help ourselves very little with blood from the countries I have visited. Quite often the best cattle I saw carried U.S. blood by way of Canada, and only South Africa has availed itself to our top milk bull genetics. An enormous amount of concern in other countries seems to be on pretty rumps, smooth shoulders (not really a breed problem any more), neat tail settings, etc. The breed really needs attention to suspensory ligaments, a bit more stature (to allow for udder capacity), and overall scale to permit larger volume of total solids yield. I was not able to assess calf liveability, but conception is a concern in most areas.

As we turn a bit south over the southern tip of Labrador and head for Goose Bay, Canada, my thoughts become, "How can Maple Leaf Farm breed more profitable Guernseys . . . and how can the managers of the farm get the nitrogen on the soil so that tomorrow we can get the corn planting started and then finished by May 15?!!"

For more details on Guernsey operations in England and the Isle of Guernsey, watch the *Journal* this fall for a complete summary of the AGCC-sponsored trip to the English Guernsey Cattle Society Centenary celebration, June 26 through July 10.

ALCHRIST FARM

Member of the United Guernsey Coop

PHIL, EDIE AND WES TENNIS

Route 3, Box 35, Hayward, Minnesota 56043

Telephone (507) 256-4256

Located one mile East and one mile North off I-90 & CR 26

Dairy Cattle Photography by Overby

LOVELLA OVERBY

P.O. Box 895, Elkton, KY 42220

Telephone (502) 277-9076

Fees: $25 Expense fee; $15 Farm set-up charge; $5 5" x 7" B & W photo; $7.50 5" x 7" color photo. Satisfaction guaranteed.

INTRODUCING . . .

The First National Guernsey Three-Year-Old Futurity

Patterned after the two-year-old Guernsey futurities of years past, this Futurity is a challenge to select and nominate heifers that will develop into the best three-year-old cows. To start this program at the earliest possible time, an accelerated entry scheduled has been developed for a 1986 show.

	1986	1987
Animal's Birth Date	From 9-1-82 through 8-31-83	From 9-1-83 through 8-31-84
First Payment Deadline	September 30, 1984	September 30, 1984
Second Payment Deadline	April 30, 1985	September 30, 1985
Third Payment Deadline	December 30, 1985	September 30, 1986
Fourth Payment Deadline	September 1, 1986	September 1, 1987

Futurity Location: The site of the previous year's largest national Guernsey show, providing that the respective show management consents.

Entry Procedure: Anyone may enter a Guernsey heifer by submitting a completed entry (see form on next page) along with the specified entry fee. The following year these people will receive a notice for a second entry payment. This procedure will continue for the third and fourth payments. The animals upon which four Futurity payments have been made and that have been appropriately entered at the national show where the Futurity will be held will be eligible to be shown in the Futurity. When a female entered in the Futurity is sold, it is the responsibility of the owner to notify the National Guernsey Futurity, c/o the American Guernsey Cattle Club (AGCC) of the change in ownership and to inform the buyer that this animal has been entered in the Futurity. It is then the responsibility of the buyer to submit subsequent fees in accordance with the rules and closing dates. The postmark shall determine eligibility of meeting the closing date requirements.

Entry Fees: First payment $3; second payment $5; third payment $10; fourth payment $25. When the nomination fees and subsequent payments in connection with this Futurity are received at the AGCC, they are committed to the purse for this event and no refunds will be made. The only exception is that should any condition arise which prevents the showing of this Futurity, the right is reserved to cancel same and pay to the persons owning the females eligible at the time of cancellation their prorata share of all monies accrued in the Futurity cancelled after the actual expenses incurred by the AGCC in the administration of it.

Purse: Premiums will consist of entry fees minus administrative expense. Awards will be presented for the first- and second-place animals; first-place junior exhibitor; first-place animal bred and owned by exhibitor; highest 305-day actual milk record in the top 20 animals; highest-305 day actual butterfat record in the top 20 animals; highest 305-day actual protein record in the top 20 animals; highest Cow Performance Index in the top 20 animals.

Judge Selection: People who have animals currently entered in a National Guernsey Futurity may attend a Futurity exhibitors' meeting held prior to each Futurity show. At that time each person may vote for nominees for the following year's Futurity. The names of the top five vote-getters (who give their consent) will be put on a ballot which will then be sent to each person owning an entry that has had three entry payments made for the following year's Futurity. Each owner is allowed one vote, regardless of the number of animals he has entered. The high vote-getter will be the judge.

The health requirements will be the same as the show with which the event is held. The AGCC will not be liable for the safety of animals or exhibits, exhibitors or their employees against robbery or damage. All entrants agree to be amendable to all rules and regulations of the sponsoring fair and of the National Guernsey Futurity, c/o the AGCC.

The AGCC Board of Directors is, at all times, the governing body of this Futurity. All matters pertaining to the showing of this Futurity are subject to the rules and regulations of the fair sponsoring this show.

Turn the page for the official entry form . . .

Official National Futurity Entry Form

1986 Three-Year-Old Futurity

Name of Animal	Registration Number	Date of Birth

1987 Three-Year-Old Futurity

Name of Animal	Registration Number	Date of Birth

1986 Futurity—Number of animals entered _____ @ $3 = $_____
1987 Futurity—Number of animals entered _____ @ $3 = $_____
TOTAL ENCLOSED = $_____

Applicant's Name_____

Address_____

_____

Submit By September 30, 1984 To
NATIONAL GUERNSEY FUTURITY
c/o American Guernsey Cattle Club
P.O. Box 27410, Columbus, Ohio 43227

NORTHEAST DIRECTORY

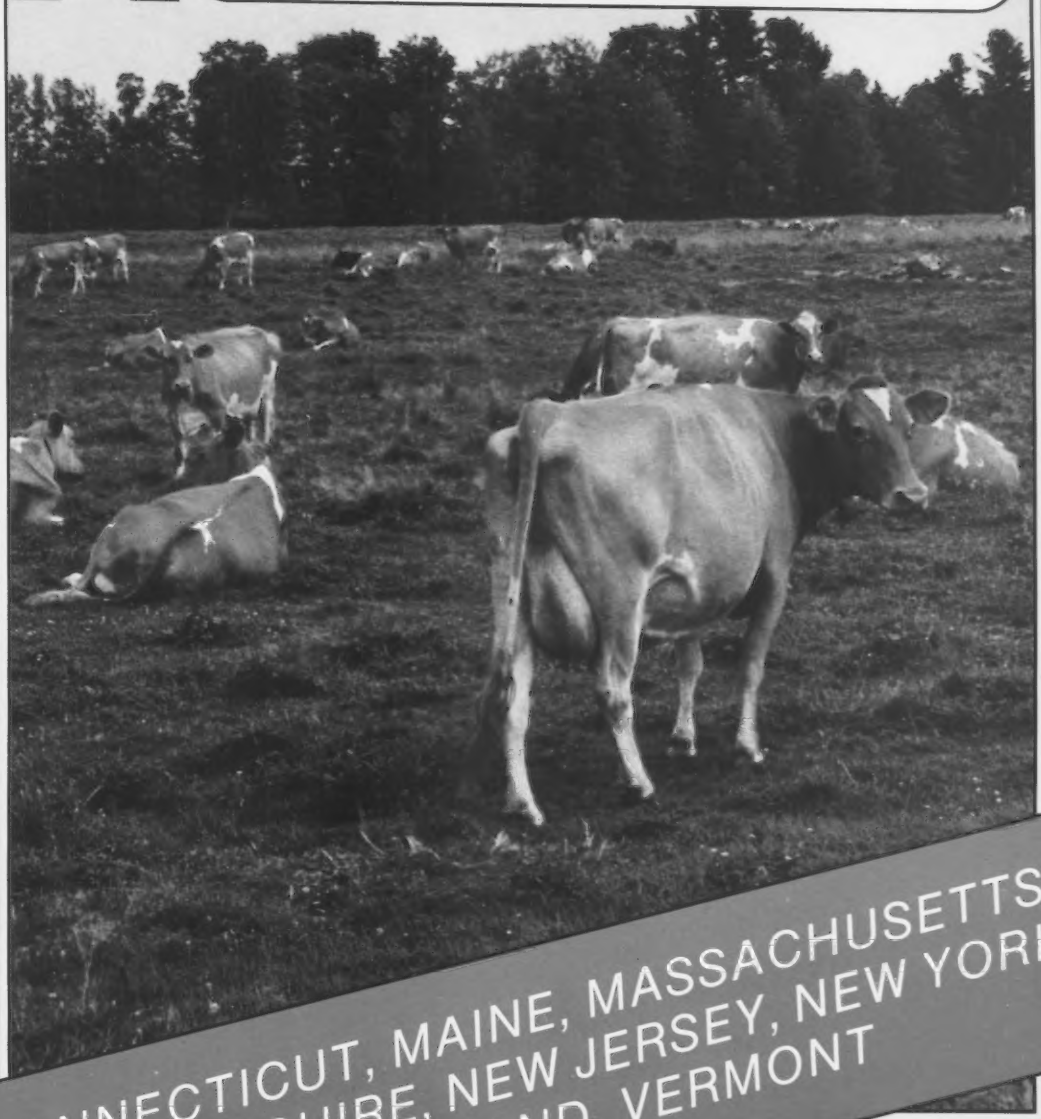

CONNECTICUT, MAINE, MASSACHUSETTS NEW HAMPSHIRE, NEW JERSEY, NEW YORK RHODE ISLAND, VERMONT

Supplement to the August 5, 1984
Guernsey Breeders' Journal

Sweet Young Things

A Few Of Our Leading Ladies . . .

NEDROW FARMS DEACONS DORA (78 @ 3Y)
1/84 CI: +222M +22F +$52
1-10 11,900M 5.2% 618F 305D 2X DHIR
Milked 72.5 pounds of 4.8 percent milk in June. Fresh in March with a stylish heifer calf by Valley Oaks Milkmaster. Pictured here is our daughter, Alicia, with Dora's daughter, "Daisy."

Our Top Milking/Merchandising Cow

NEDROW FARMS TELESTARS BEVERLY (84 @ 2Y)
1/84 CI: +1,002M -.19% +23F +$104, 99th Pctle.
2-00 20,550M 3.5% 727F 365D 2X DHIR
MC Deviation +7,524M +49F
Due in August to Holcombs Corp Gunar (1/84 PDM +784). A full sister to "Beverly" was born June 24. We hope she is as good as her sister. Beverly's fancy Big Tex daughter sold to Trent Jensen of Amery, Wisconisn at the 1984 Bettsward Spring Consignment Sale for $4,100.

A Pair of Full Sisters—Getting Better Every Day!

NEDROW FARMS TELESTARS LIZ (78 @ 2Y)
1/84 CI: +396M +.01% +20F +$60, 98th Pctle.
1-10 11,555M 4.6% 530F 303D 2X DHIR
2-09 9,495M 4.8% 452F 141D 2X RIP
Proj. 21,200M 1,010F 305D 2X ME
Bred to Welcome Choice Admiral

NEDROW FARMS TELESTARS LISETTE (71 @ 1-11)
1-10 7,951M 4.1% 325F 166D 2X RIP
Proj. 17,130M 700F 305D 2X ME
Due in November to Choice. Her maternal sister by Admiral is due in December to Fayette.

From the Same Family as "Liz" and "Lisette"
NEDROW FARMS TELESTARS LESA (76 @ 2Y)
1/84 CI: +575M -.04% +22F +$75, 99th Pctle.
1-10 12,985M 4.6% 598F 305D 2X DHIR
Due in August to Welcome Gentry, an Eastern-AI young sire. Her Choice yearling is a real eye-catcher!

In the 93rd Percentile for CI$
NEDROW FARMS MAVERICKS ABBY (80 @ 2-08)
1/84 CI: +315M -.04% +10F +$37
2-00 16,645M 3.6% 603F 365D 2X DHIR
Due in September to Telestar. Has a yearling daughter by Brookdell Fortune Lucuis, an Eastern-AI young sire.

1983 DHIR RHA 83 Records 15,045M 4.3% 649F
June 1984 DHIR RHA 105 Cows. 14,118M 4.5% 637F 3.5% 494P

NEDROW FARMS

Kevin and Barb Nedrow
Alicia and Katie
RD 2, Box 241
Clifton Springs, NY 14432
Telephone (716) 526-5134

EASTERN GUERNSEY GENETIC FUTURE SIRES

★ Their Sires Top AI Proved
★ Desirable Workability-Wearability
★ From Highly Selected Dams
★ Sire Committee Approved

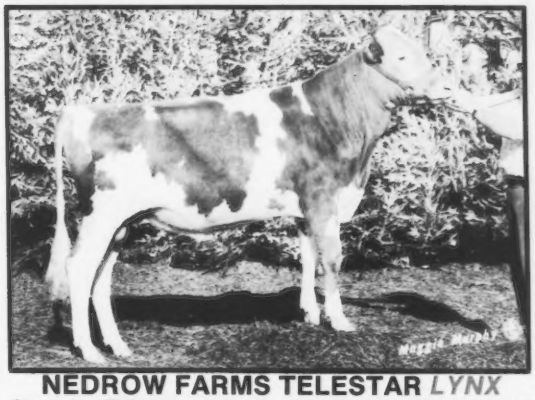

NEDROW FARMS TELESTAR *LYNX*

Sired by **Telestar** and out of a 90-point **Top Hornet** daughter with an ETA of +550M -.05%. She is a Gold Star Dam and has five DHI records averaging 16,305M 4.6% 746F 305D 2X ME. Her dam's actual lifetime production in eight lactations is 120,630M 4.9% 5,912F. Bred by J. Kevin Nedrow, Clifton Springs, NY. Semen from Lynx will be available soon.

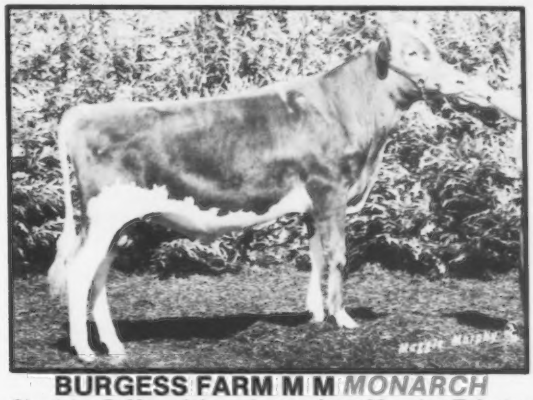

BURGESS FARM M M *MONARCH*

Sired by **B Maverick** and out of an 88-point **Telestar** daughter with an ETA of +800M +.15%. Her two DHI records average 16,139M 5.5% 879F 305D 2X ME. Her dam has four DHIR lactations up to 3-05 16,030M 4.9% 779F 313D 2X. Bred by Diane Burgess, Bradford, VT. Semen from Monarch will be available soon.

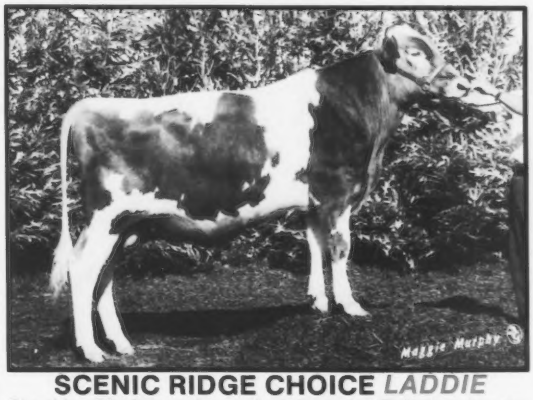

SCENIC RIDGE CHOICE *LADDIE*

Sired by **Choice** and out of an 81-point **Telestar** daughter with an ETA of +495M +.03%. She is a Gold Star Dam and has four DHI records averaging 15,226M 4.9% 739F 305D 2X ME. Her dam's superiority over herdmates is +1,840M +64F. Bred by Paul H. Haugh, II, Brookville, PA. Laddie is now available for service.

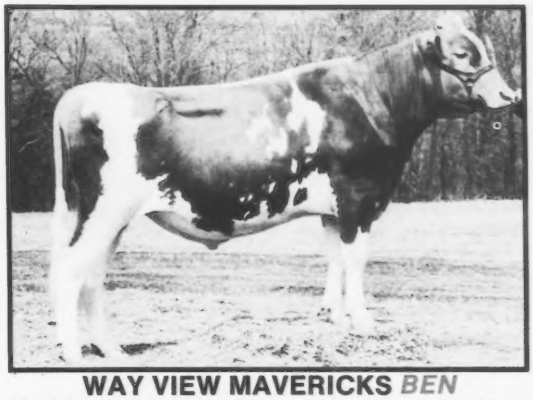

WAY VIEW MAVERICKS *BEN*

Sired by B Maverick and out of an 81-point Hollirex daughter with an ETA of +765M +.13%. She is a Gold Star Dam and has six DHI records averaging 15,343M 5.0% 769F 305D 2X ME. Her dam, by Master Chief, completed eight lactations including 9-04 11,908M 5.5% 656F 305D 2X. Bred by Wright Brothers, Canton, PA. Ben is now available for service.

Join with the Eastern AI Guernsey Sire Selection Committee members in developing these young sires. Their semen is available from your Eastern Technician in New York and New England. In other areas contact the Eastern sales representative or your area AI Coop. Write to us for reference pedigrees on all Guernsey sires currently in service.

EASTERN
ARTIFICIAL INSEMINATION COOPERATIVE, INC.
P.O. Box 518, Ithaca, New York 14851
607-272-2011

NORTHEAST DIRECTORY

AGCC Field Representative-William C. Cochran, 12 Bryant Road, Bourne, MA 02532 • Telephone (617) 759-5627
AGCC Director-Daniel Brubaker, 150 W. Mosby Road, Harrisonburg, VA 22801 • Telephone (703) 434-4384
AGCC Director-Frank L. Wiley, 352 High Street, Victor, NY 14564 • Telephone (716) 924-2655

CONNECTICUT

OFFICERS
Vice President - Robert Paine, Salisbury
Secretary - Dr. William S. Gaunya, Storrs
Treasurer - Arthur Webster, Jr., Litchfield

NATIONAL MEMBERS
Evelyn O. Berke, Deep Lake Farm, Old Sharon Rd., Lakeville 06039
E. Leroy Brock, 796 Ridge Rd., Middletown 06457
Charles B. Cheney, Falcons Flight Farm, Litchfield 06759
John J. Desmond, Deep Lake Farm, Lakeville 06039
Stuart E. Gadbois, Maegog Farm, Old Colchester Rd., Salem 06415
Gerald & Deborah Grabarek, Preston Farms, RFD 1, Hewitt Rd., Norwich 06360
Charles Greenbacker & Sons, Inc., 743 Murdock Ave., Meriden 06450
Clarence O. Hosford, Falcons Flight Farms, Beach Street, Litchfield 06759
F.W. McCann, Oscar D. Crabtree Mgr., Golden Harvest Farm, Bridgewater 06752
Richard H. Merritt, Merits Farm, Old Farms Road, Farmington 06032
Ernest R. Norman, Rt. 3 Box 104, Jewett City 06351
George E. Norman, Rt. 3 Box 104, Jewett City 06351
Margaret Paine, Howe Farm, Box 30, Taconic 06079
Mr. & Mrs. Robert Paine, Grassland Farm, Hammerton Rd., Salisbury 06068
Donald R. Vaill, Vailland Farm, Rt. 4 Box 62, Goshen 06756
Arthur B. Webster Jr., Arethusa Farm, 6 Sunny Valley, New Milford 06776
Richard M. Weed, Pleasant Valley Farm, Rt. 1, Woodstock 06281
Katherine M. Wilhelm, 329 N. Granby Rd., North Granby 06060

NATIONAL JUNIOR MEMBERS
Wayne Frank Adams, Box 84, Winchester Ctr. 06094
Audra Auclair, Tripp Hollow Rd., Brooklyn 06234
Coralee Benjamin, Rt. 1 Box 708, Plainfield 06374
Richard L. Brock, 787 Ridge Rd., Middletown 06457
David Green, Locust Ridge Farm, Bigos Rd., Litchfield 06759
Carol Knowlton, 259 Main St., East Berlin 06023
David D. Knowlton, Andover 06232
Kathleen M. Madsen, Clayton Rd., Canaan 06018
Denise Kelly Paine, Hammertown Rd., Salisbury 06068
Lea Mary Paine, Salisbury 06068
Tammy Lee Paine, Grassland Farm, Salisbury 06068
Timothy Pallokat, Harmony Hill Rd., Harwinton 06790
Robert Allen Quinion, Rt. 1 Box 143, Salisbury 06068
Peter L. Rossiter Jr., Roxbury 06783
Rebecca M. Rossiter, Roxbury 06783

MAINE

OFFICERS
President - Patrick Berends, Gardiner
Vice President - Mike Tremholm, Winthrop
Secretary-Treasurer - Karen Trenholm, Winthrop

DIRECTORS
Wendell Bubar, St. Albans
Margaret Markowski, Winthrop
Graham Nuite, Dexter
Gerald Pickard, Bangor
Leland Rich, Madison
Elwin Rozelle, Kenduskeag
James Shores, Jr., Augusta
Clifford Smith, Bangor
Robert Tupper, Fairfield
Lois Whitcomb, Belfast

NATIONAL MEMBERS
Cameron Bradley, Ashville 04607
*Samual Brown, Steadfast Farm, Rt. 1, Box 1940, Cambridge 04923
Maurice J. Dionne, Brunswick 04011
*Robert H. Gardiner, P O Box 240, Gardiner 04345
Martha Graff, Shade Gee Farm, Rt. 1 Box 1510, Farmington 04938
Jeannie Rose Hayden, Windy Sea Farm, Rt. 1 Box 120, Dexter 04930
Lynne Kelley, Island View Farms, Pond Rd., Albion 04910
*Mar Mik Farm Associates, Stanley Road, Winthrop 04364
Mr. & Mrs. Howard S. Millett, Deer Hill Rd., Harrison 04040
*Gerald C. Pickard, Rt. 3 Box 291, Bangor 04401
*Richton Farms, Leland Rich, RD 1, Madison 04950
*Elwin V. Rozelle, Roz Dale Farm, PO Box 114, Kenduskeag 04450
Clement H. Smith, South Main St., Rt. 1 Box 536, Monmouth 04259
*Clifford B. Smith, Garden Ridge Farm, 2330 Ohio St., Bangor 04401
Ann W. Somers, Wabanaki Farm, Rt. 2 Box 281, Belfast 04915
Ann Whitcomb Somers, Belfast 04915
*Karen Markowski Trenholm, Mar Mik Associates, Stanley Road, Winthrop 04364
*Robert E. Tupper, Rt. 1, Fairfield 04937
William L. Vaughan, Elm Hill Farm, Litchfield Road, Hallowell 04347
White Farms Inc., Robert B. White, Brimstone Rd. Rt. 3, Biddeford 04005

OTHER STATE MEMBERS
Chad Arms, 125 State Street, Augusta 04330
Patrick Berends, Box 240, Gardiner 04345
Herbert Cohoon, Route 1, Mt. Vernon 04352
Carl Hurd, Jr., East Lebanon 04027
Kellie Littlefield, Route 3, Belfast 04915
Maple Row Farm, Wendell Bubar, St. Albans 04971
Margaret Markowski, Stanley Road, Winthrop 04364
Graham Nuite, R 2, Box 130A, Dexter 04930
The Schofields, Lord Road, Box 845, Thorndike 04986
James Shores, Jr., 146 State Street, Augusta 04330
Mike Trenholm, R 2, Box 9150, Winthrop 04364
University of Maine, Dept. of Animal and Vet Sciences, Rogers Hall, Orono 04469
Lois Whitcomb, R 2, Box 281, Belfast 04915

NATIONAL JUNIOR MEMBERS
Patrick T. Berends, Gardiner 04345
Stephen Bubar, Saint Albans 04971
Eugenia Lynn Coombs, Rt. 2, East Holden 04429
Karey Kelley, Albion 04910
Kristen Kelley, Pond Rd. Box 252, Albion 04910
Barbara Kimball, Box 41, Bucksport 04416
Joseph D. Ranzoni, Bucksport 04416
Alan B. Rich, Madison 04950
Wayne Schofield, Lord Rd., Thorndike 04986

OTHER STATE JUNIOR MEMBERS
Missy Berends, Box 240, Gardiner 04345
Seth Hurd, East Lebanon 04027
Chris Martin, Box 410 Church Road, Readfield 04355
Rick Martin, Box 410 Church Road, Readfield 04355
Tom Trenholm, Stanley Road, Winthrop 04364

MASSACHUSETTS

OFFICERS
President - Robert Goodfield, Hardwick
Vice President - Christopher Koch, Colrain
Secretary - Janet Jordan, Rutland
Treasurer - Andrew Warner, Berlin

DIRECTORS
William Cochran, Bourne
Elwyn Fowles, Southampton
Chester Goodfield, Hardwick
Paul Jenkins, Charlton City
Warren Jordan, Rutland
Roy Parker, East Brookfield
Gordon Shortsleeves, Mansfield
Edward Swaim, Jr., Peabody

NATIONAL MEMBERS
Alfalfa Farms Inc., Topsfield 01983
F.R. Appleton Jr., Appleton Farms Corey, Ipswich 01938
Appleton Farms, Joan E. Appleton Owner, Box 72, Ipswich 01938
*Hilary A. Blocksom, Brookside Farm, RFD 299, Chilmark 02535
Lester L. Burdick, Guernsey Acres, 191 Rutledge Rd., Belmont 02178
*Carrie Nell Chickering, Indian Acres, S. Mill River Rd., South Deerfield 01373
*C.E. Cotting, Chedco Farm, Route 62, Berlin 01503
Edward & Marcia Dupere, 293 Gulf Rd., S. Dartmouth 02748
Eastern State Farmers Exc. Inc., W. Springfield 01089
Edgewood Farm, North Andover 01845
*Janet Edwards, Old W. Brookfield Rd., North Brookfield 01535
Raymond H. Flagg, Gill
*Christine S Fowles, Sunnydell Farm, Gunn Rd., Southampton 01073
*Elwyn M. Fowles, Sunnydell Farm, Gunn Rd., Southampton 01073
Elwyn M. & Meryl J. Fowles, Sunnydell Farm, 11

Gunn Rd., Southampton 01073
*Wayne J. Fowles, Sunnydell Farm, 11 Gunn Rd., Montgomery
*Chester E. Goodfield, Guernsey Dell Farm, Box 113, Hardwick 01037
*Robert G. Goodfield, Guernsey Dell Farm, Barre Rd., Hardwick 01037
Great Hill Trust, Arve Waagen Mgr., Marion 02738
William L. Hallowell, Lenox 01240
*Janet E. Jordan, Jordan Dairy Farm, Muschopauge Rd., Rutland 01543
*Christopher C. Koch, Sheldegren Guernseys, Rt. 1 Box 174, Colrain 01340
*Toivo W. Lamsa, 95 Barthrick Rd., Westminster 01473
Albert B. Loring, Loring Farm, 246 Prospect St., Norwell 02061
Eugene H. Mongeau, 9 M Farm, 89 Hosmer St., Hudson 01749
Darwin Morse, Richmond 01254
James B. Moseley, Newburyport 01950
Arthur M. Mudgett, Deershorn Farm, Chase Hill Rd., Sterling Jct. 01565
V.D. Mudgett, Sterling Junction 01565
Charles F. Philbrook, Winchendon 01475
James R. Reynolds, Wenham 01984
*Robert Robertson, Wyndale Farm, Star Rt. 1 Box 173, Ashfield 01330
Arthur A. Rogers, Deerfield 01342
Richard Saltonstall, Sherborn 01770
*Anne T. Shortsleeves, 200 Tremont St., Mansfield 02048
*Mr. & Mrs. Wallace C. Smith, Rt. 3, Legate Hill Rd., Leominster 01453
Robert G. Stone, Marion 02738
Ruth Dyer Wells, Box 335, Charlton City 01508
Walter H. Wiewel Jr., Skyfields Farm, Boston Rd., Groton 01450
Warren R. Wilcox, Windy Hill Farm, Hulett Rd. Rt. Sheffield 01257
Arthur B. Wyman, Rockledge Farm, Box 338, North Blandford 01008

OTHER STATE MEMBERS
Mary Barnes, Westminster 01473
Lawrence Barney, Jr., Pond Home, Wrentham 02083
Robert Cobb, P.O. Box 49, East Walpole 02032
William Cochran, 12 Bryant Rd., Bourne 02532
Edward Drosehn, Smith Rd., Hinsdale 01235
Mr. & Mrs. John Fiske, E. Windsor Rd., Windsor 01270
Louise Fowles, 1150 Pine Ridge Rd., Montgomery 01085
William Honey, Martha's Vineyard
Mr. & Mrs. Paul Jenkins, Carpenter Hill Rd., Charlton City 01508
Warren Jordan, Muschopauge Rd., Rutland 01543
Mr. & Mrs. Merrill McNellie, Jenks Rd., Cheshire 01225
Richard Merritt, Merit Guernseys, Town Farm Rd., Farmington, 06032
Virginia Miller, Chapman Rd., Middlefield 01243
Harry Norton, Quabbin Estates, Wheelwright 01094
Wallace Olson, 113 Benson Rd., Northbridge 01534
Mr. & Mrs. Roy C. Parker, Harrington St., Box 407, East Brookfield 01515
Thomas Prentice, Jordon Rd., Plymouth 02360
Mr. & Mrs. Gordon Shortsleeves, 200 Tremont St., Mansfield 02048
Robert Steiner, Essex County Agricultural School, Hawthorne 01937
Martin Sundin, 18 Rice St., Fitchburg 01420
Edward Swaim, Jr., 16 Martin Circle, Peabody 01960
Mr. & Mrs. Clifford Thayer, Bryant Rd., Cummington 01026
Lawrence Tucker, Wolfpen Farm, Sears Rd., Southboro 01772
Mr. & Mrs. Andrew C. Warner, Chedco Farm, Berlin 01503

JUNIOR ASSOCIATION OFFICERS
President - Kirsten Fowles, Southampton
Secretary-Treasurer - Lorelei Goodfield, Hardwick

A Worthy Elite

QUANTITYS C TRUTH OF HARDWICK (VG-87)
1/84 CI: +667M -.07% +22F +$80, CIT +1.2, CPI +155, 99th Pctle.
Number 72 in the breed for CPI.
2-05 16,180M 4.0% 640F 357D 2X
3-06 15,850M 3.9% 619F 311D 2X
MCD +5,283M +132F. By Schwinghamer Farm Quantity.

Her Telestar Son
1/84 PI: +410M +24F +$66, PDT +0.5, PTI +112; GI: +725M +29F +$95, PDT +0.9, PTI +169. Born December 1983. By Maurana Wis Telestar. He is available . . . contact us for details.

His Kellogg Minnies Choice Grandam
M C TRUTH OF HARDWICK (GSD)
1/84 CI: +535M -.15% +7F +$46, CIT 0.2, CPI +80, 96th Pctle.
4-05 15,990M 4.0% 643F 313D 2X
5-05 15,110M 3.7% 559F 310D 2X
MCD +3,614M +85F. Her Maverick daughter has 1/84 CI: +419M and is in the 96th Pctle. for CI$.

December 1983 DHIR LA 82 Cows 12,145M 4.4% 530F 305D 2X ME

GUERNSEY DELL FARM
"Home of Hardwick Guernseys"
ROBERT G. GOODFIELD
Barre Road, Hardwick, Massachusetts 01037
Telephone (413) 477-8595

Reporter - Louisa Fiske, Windsor

NATIONAL JUNIOR MEMBERS
Peter W. Berndt, Ireland St., W. Chesterfield 01084
Hope Braddock, 63 Carver St., Halifax 02338
Diana Brown, 60 Fuller St., Middleboro 02346
*Karen E. Coombs, Rt. 1 Box 174, Colrain 01340
*Murray Hawkes Fiske II, Windsor 01270
*Derek W. Fowles, Montgomery 01085
*Erika L. Fowles, Montgomery 01085
*Gretchen I Fowles, 115 Pine Ridge, Montgomery 01085
*Kirsten M. Fowles, 115D Pine Ridge Rd., Montgomery 01085
*Lorelei Goodfield, Hardwick 01037
*William G. Goodfield, Hardwick 01037
Archie H. Jenkins Jr., Mohawk Trail, Charlemont 01339
Jean Marble, Orange 01364
Joan D. Mollison, Worthington 01098
Michael E. Pineo, Tuttle Rd., Rt. 3, Leominster 01453
*Robert Quinn, Stow 01775
Glenn A. Taylor, Howe Rd., Spencer 01562
*Alison Thayer, Cummington 01026
*Shawn L. Thayer, Bryant Rd., Cummington 01026
*Kathryn Welsh, Rt., Jefferson 01522

OTHER STATE JUNIOR MEMBERS
Cory Bovin, Smead Hill Rd., Colrain 01340
Robert Butterfield, Jr., East Hoosick St., Adams 01220
Gary Como, Morgan Rd., Hubbardston 01452
Mary Como, Morgan Rd., Hubbardston 01452
Wendy Cranson, Suburban Dr., Box 62, Ashfield 01330
Karin Crowe, Wyben Rd., Westfield 01085
Rachel Crowe, Wyben Rd., Westfield 01085
Louisa Fiske, E. Windsor Rd., Windsor 01270
Tammy Freeman, 142 Shutesbury Rd., Leverett 01054
Jonathan Goodfield, Barre Rd., Hardwick 01037
James Pomeroy, Russelville Rd., Westfield 01085
Cynthia Rossbach, Townsend 01469

Page D4

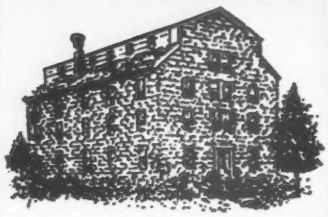

Stone House Farm

LEON A. PERRY, OWNER
A.K.C. Collies and Shelties
Orleans, Vermont 05860
Telephone (802) 754-8423

FARAWAY FARM originated in 1918 when I. G. Miller purchased three cows sired by Ledyard Bay 2nd from Otto W. Post, Ensenore, NY. Our first polled animal, Rougilla Acadias General, was purchased from Lloyd Frazier in 1972. Another bull in 1979 and 10 recently acquired females continue the Rougilla polled trait developed by Lloyd Frazier. Now 84% of the herd carries Rougilla bloodlines. Occasional outcrosses to top AI bulls maintain size, type, production AND POLLS.

Visitors Welcome
CARLETON AND LOUISE ADAMS
RD 2 Brandon, VT 05733

GUERNSEYS Since 1918

The first herdsire used here was a son of Jethro Bass from Grassland Farm! We are now using Eastern AI young sires in our breeding program, and have several good Choice daughters.

One of these, B JS Special Choice, was shown by Bruce Perry of Grand Isle, Vermont as a 4-H project last year. She was nominated Junior All-American Three-Year-Old Cow.

BROOKSIDE FARM
WALTER MUNSON
Munson Road, RD4
Colchester, Vermont 05446
Telephone (802) 878-4225

FROM VERMONT
To The Kentucky Fall Sale

FANCY TELESTAR TWIN HEIFERS
1/84 GI: +602M +26F +$83, PI: +469M +22F +$68. Born October 27, 1983.

Their 85-Point Dam By Maverick
WINDSONG MAVERICK CANDY JEAN (85 @ 2Y)
1/84 CI: +423M -.02% +17F +$56, 97th Pctle., CIT +0.1, CPI +89
2-00 16,120M 4.4% 717F 330D 2X
3-00 14,700M 4.4% 652F 284D 2X
4-00 19,429M 737F 691P 305D 2X Proj.
MCD +3,713M +123F. Her Alstar sister is VG-86 @ 2Y. Their Choice dam has 15,540M 654F 309D and MCD +3270M +93F.

AND, A BIG, STRONG CYCLONE HEIFER
1/84 PI: +141M +17F +$47, GI: +110M +13F +$29. Born November 21, 1983.

Her Gold Star Dam By Choice
FARAWAY MAYBELLE (VG-86) GSD
1/84 CI: +24M +.03% +5F +$10 43%R, 82nd Pctle.
4-05 13,740M 4.9% 671F 280D 2X
5-08 17,942M 739F 595P 305D 2X Proj.
MC Deviation +1,164M +72F

KENTUCKY FALL SALE
Saturday Nov. 3, 1984 Louisville Kentucky

Watch for these three outstanding individuals in Louisville!

Visitors Welcome
WINDSONG FARM
RAYMOND DARLING FAMILY
RFD Box 294A, Barton, Vermont 05822
Telephone (802) 754-2208

February 1984 Appraisal Results - 20 Head Averaged 83.5 Points
April 1984 RHA 14,158M 4.5% 632F

NEW HAMPSHIRE

OFFICERS
President - Roger W. Sanborn, Boscawen
Secretary-Treasurer - Sandra Creighton, Boscawen

DIRECTORS
William Cochran, Bourne, MA
S. Emory Fisher, Penacook
Roger C. Sanborn, Boscawen

NATIONAL MEMBERS
Acrewide Farms, Inc., Keene 03431
Marian M. Aikman, Brookford Farm, Rt. 1, Dover 03820
Dwight W. Connor, Connordel Farm, Rt. 2, Henniker 03242
Everett W. Connor, Route 2, Henniker 03242
Jack Danhof, RFD 1 Box 758, Hancock 03449
John & Peggy Delong & Family, Stone Hedge Farm, P.O. Box 67, Tamworth 03886
*H.S. Dunning, Valley Farms, Wentworth Road, Walpole 03608
*S. Emery Fisher, Route 5, Penacook 03301
Mabel C. Franklin, Dover 03820
*Peter Fuller, Runnymede Farm, North Hampton 03862
Great Elm Farm Inc., Dover 03820
Kadockadee Farm Inc., William T. Jordan Jr., Rt. 7, c/o Burdine, Penacook 03301
Mackenzie Ice Cream Inc., Keene 03431
William D. Robinson Jr., Milford 03055
*Roger C. Sanborn, Sanborn Farm, P.O. Box 7, Boscawen 03301
*Roger Wheeler Sanborn, Sanborn Farm, King Street Box 7, Boscawen 03301
Charles Teryek Jr., Rt 109 Rt. 2, E. Wolfeboro 03894

Our Pride Is Showing

Our Daughter Rosemary
1984 National Guernsey Queen

Another Daughter Of Which We Are Proud

ELM HAVEN TELESTAR LEANN

1/84 CI: +279M +.10% +25F +$61, 98th Pctle.
One-rec. avg. 9,513M 429F 305D 2X ME
By Maurana Wis Telestar. An Elite Cow.

Leann's Gold Star Dam

ELM HAVEN CYCLONE LADY (82) GSD

1/84 CI: +34M +.23% +28F +$50, 96th Pctle., CIT +0.5, CPI +82
4-02 11,240M 5.9% 668F 305D 2X
5-02 11,520M 5.4% 622F 252D 2X
MCD +1,261M +190F. By Brooknook Cyclone.

ELM HAVEN FARM

RALPH AND MARIE SOUZA AND FAMILY
RD 1, Box 139, Chazy, New York 12921
Telephone (518) 846-7545

Mary E. Waterman, Rt. 1, Amherst 03031
John F. Weeks, Laconia 03246

OTHER STATE MEMBERS

Fay Bean, Valley Farm, Wentworth Rd., Walpole 03608
Sally Becker, RFD 5, Mutton Rd., Penacook 03303
Jack Bresslin, Jackadee Farm, Dudley Rd., Weare 03281
Dr. Roger Cady, Extension Dairyman, UNH, Durham 03824
Mr. and Mrs. Everett Carlson & family, Box 535, Farmington 03835
William Cochran, 12 Bryant Rd., Bourne, MA 02532
Sandra Creighton, RFD 11, Box 399, Boscawen 03303
Mike Perry, Valley Farm, Wentworth Rd., Walpole 03608
Mr. and Mrs. Sheldon Sawyer, Crescent Farm, Walpole 03608
Mr. and Mrs. Ron Slottlemyer, Runnymede Farm, N. Hampton 03862

NATIONAL JUNIOR MEMBERS

Dennis Bresslin, Rt. 1, Weare 03281
Kathryn Bresslin, Weare 03281
Heather L. Connor, Henniker 03242
*Timothy A. Hill, RD 1, Ashuelot 03441
*Eric Hodgman, Rt. 2, Dunbarton 03301
Mark S. Mathewson, Hancock 03449
Martha Sue Mathewson, RD Norway Hill, Hancock 03449
Meigra Jean Mathewson, Norway Hill Rd., Hancock 03449
Michael Mathewson, Norway Hill Rd., Hancock 03449
Philip H. Mathewson II, Hancock 03449
Charles Spaulding, Timker Rd., Merrimack 03054
Peggy M. Stone, Exeter 03833
*Stephanie I. Stoughton, Crescent Farm, Wentworth Rd., Walpole 03608

OTHER STATE JUNIOR MEMBERS

Karen Bresslin, Dudley Rd., Weare 03281
Karen Fisher, RFD 5, Penacook 03303
Doug Roy, RFD 11, Queen St., Boscawen 03303
Gary Roy, RFD 11, Queen St., Boscawen 03303
John Stoughton, Crescent Farm, Walpole 03608
Dean Thorpe, RFD 1, Ashland 03217
Tammy Thorpe, RFD 1, Ashland 03217

NEW JERSEY

OFFICERS

President - Edward Scott, Jr., Lafayette
Vice President - Terrence Hoffman, Califon
Secretary - Frank A. Wright, New Brunswick
Treasurer - Thomas Smith, Allentown

NATIONAL MEMBERS

Owen Aukema, Rt. 2, Sussex 07461
Belle Terre Farms Inc., Freehold 07728
Helen R. Benson, Princeton 08540
Harry Carre, Princeton 08540
J. Leroy Clark, Whitehouse 08888
Mrs. Clifford L. Conover, Hightstown 08520
Robert Cory, Hackettstown 07840
Samuel Deblock, Blairstown 07825
Dunwalke Farm Humboldt Corporation, Attn: Robert Falk Mgr., Far Hills 07931
A.H. Forsythe, 92 Westbrook Drive, Moorestown 08051
Davis H. Forsythe, Medford 08055
*Terrence W. Hoffman, Hoffman Holm Farm, Rt. 3 Box 51, Califon 07830
Ideal Guernsey Farms Inc., Augusta 07822
*King & Queen Farm Inc., Box 134, Allentown 08501
S.R. Laslocky, Millside Fams Inc., Riverside 08075
*Myerlyn Farm, Rt. 3, Elmer 08318
*Harrison & Elizabeth Myers, Rt. 1, Woodstown 08098
Thomas Oakes, Oakeside, Rt. 2 Box 207, Boonton 07005
Fred Plushanski, Asbury 08802
D.C. Riker, Long Valley 07853
*Douglas Edward Scott, Scotts Guernsey Farm, Route 1 Box 894, Lafayette 07848
*Edward Scott Jr., Scotts Guernsey Farm, Rt. 1 Box 894, Lafayette 07848
*Tamela Ann Scott, Scotts Guernsey Farm, RD 1 Box 894, Lafayette 07848
*Sharon K. Smith, Smiths Dairy Farm, Rt 1, Warren Glen, Milford 08848
John Tanis, Augusta 07822
Greg Van Auken, RR 1 Box 79, Califon 07830
William Von Thaden, Onahill Farm, Old York Rd. Rt., Bordentown 08505
Roland C. Wardell, 415 Scenic Dr., Trenton 08628
LLoyd B. Wescott, Rosemont 08556
Paul S. Willadsen, Vincentown 08088
Janine L. Winant, Coventry Farm, Box 348, Princeton 08540

NATIONAL JUNIOR MEMBERS

*David A. Chernesky, Rt 3 Box 417A, Newton 07860
*Clint W. Decker, Sharp Rd., Rt. 2 Box 24, Branchville 07826
*Lisa Carroll Hoffman, Califon 07830
*James Howell, Allentown 08501
*Virginia Howell, Allentown 08501
*Katherine C. Roy, Augusta 07822
*Kim A. Roy, RR 1 Box 561, Augusta 07822
*Renee J. Roy, Augusta 07822
*Debra J. Scott, Lafayette 07848

NEW YORK

OFFICERS

President - Robert Holcomb, Greene
Vice President - Dennett Withington, Schoharie
Second Vice President - Charles Kiechle, Philadelphia
Secretary - Roland Ripley, Cortland
Treasurer - Barbara Nedrow, Clifton Springs

Page D6

Four Times Over 1,000F And NOW EXCELLENT!

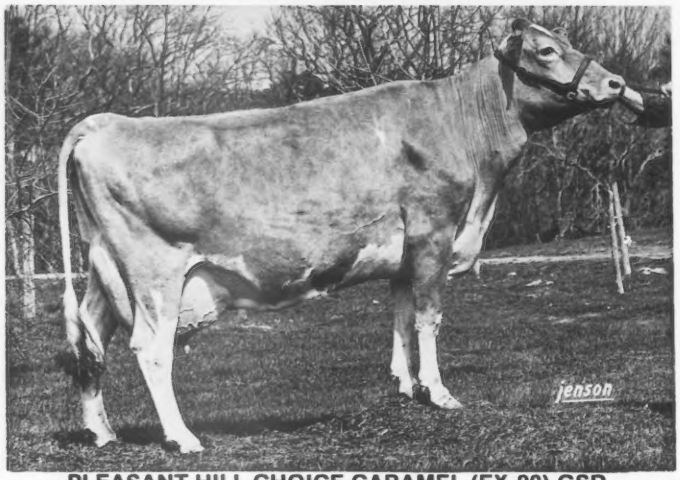

PLEASANT HILL CHOICE CARAMEL (EX-90) GSD

1/84 CI: +1,029M -.08% +37F +$129,99th Pctle., CIT +0.5, CPI +212

Number 16 in the breed for CPI

2-03	20,560M	4.9%	1,005F	341D	2X
3-04	21,920M	4.7%	1,024F	336D	2X
4-04	25,410M	4.4%	1,112F	310D	2X
5-04	24,080M	4.3%	1,026F	320D	2X

MC Deviation +9,133M +352F. 1983 Milk Flow Queen. By Choice. Her dam was a VG-82 J Champion with 17,110M 688F 331D. Caramel's two sisters, one appraised VG, have 727F and 632F as young cows. Has two sons being proven through Eastern AI Cooperative.

Caramel's High-CPI Daughter
OAKLANDS BELINDA (VG-84 @2Y)
1/84 CI: +673M +.01% +32F +$98,99th Pctle.
CIT +1.1, CPI +177. . . number 28 in the breed
2-02 16,460M 4.5% 736F 305D 2X
MCD +2,839M +143F. By Brooknook Cyclone.

Caramel's Son In AI
OAKLANDS MERCURY
1/84 PI: +325M +17F +$50, PTI +79
1/84 GI: +671M +28F +$91, PTI +148
By Maverick. Being sampled through Eastern AI.

Double Gold Star Guernsey Breeder
1983 DHIR LA 52 Records 15,052M 4.5% 676F 305D 2X ME
24th in the nation for milk. A Plus 1,000-Pound Herd.

Plan to visit us when you are in the area!

OAKLANDS FARM

Accredited
Vaccinated

Gardiner, Maine 04345
Telephone (207) 582-2136

Robert H. Gardiner, Owner
Patrick J. Berends, Manager

A High-Indexing Lucky Choice Daughter

RICHTON BELL
1/84 CI: +254M +10F +$33, 92nd Pctle.
MC Deviation +3,301M +99F
2Y 13,499M 568F 305D 2X ME
Her dam is by Brooknook Cyclone

Nedrow Farms Lucky Choice
(1/84 PD +649 +20F +$76 42%R, PTI +99) is the sire of about half of the two-year-olds now entering our milking string.

Proven and good-pedigreed young sires from Eastern AI Cooperative are an important part of our breeding program.

RICHTON FARMS
LELAND C. RICH
RD 1, Madison, Maine 04950
Telephone (207) 696-3002
Farm is located on US 201 nine miles North of Skowhegan.

NY MEMBER LIST from page D5

NATIONAL MEMBERS

Elizabeth Albrecht, Leach Rd., Lyons 14489
Harold E. Alexander, Sunnyside Farm, Rt 1 Box 179, Union Springs 13160
Douglas Aukema, Knapp Hill Rd., Box 520, Chenango Frks. 13746
Stanley Baker, Lyndonville 14098
Earl A. Bartz, Strykersville 14145
Charles Bellows, Auburn 13021
Black Hole Hollow Farms, Rt. 1 S. Arlington, VT via Cambridge 12816
Raymond J. Branton, Stafford 14143
Herbert E. Broadbooks, Broadbooks Farm, 7620 Ivison Rd., Rt. 1, Byron 14422
Richard J. Buoniconto, Cairo 12413
Lisa Ann Burgess, Route 1, Lisbon 13658
John E. Calhoun & Sons, Rosendahl Farm, RD 1 Box 232A, Eagle Ridge 12057
Scott Cargile, Pecar Farm, 3905 Gully Road, Rt. 2, Skaneateles 13152
Robert Carlstrom, Route 2, Sinclairville 14782
Dewey Carr, Carrlands Guernseys, Ferndale 12734
James M. Carr, Little Valley 14755
Edgar Chapman, Maple Row Stock Farm, Conewango Valley 14726
Richard A. Church, Willow Brook Farm, 1596 Peru McClean Rd., Freeville 13068
Taber L. Collins, Clifton Park
Conrad D. Cook, Scocoro Farms, Route 4, Potsdam 13676
Roger B. Cook, Potsdam 13676
Scott Cook, Scocoro Farms, Rt. 4, Potsdam 13676
Coon Bros., G & D Coon, RD Box 414, Amenia 12501
Peter B. Coon, Amenia 12501
Timothy Barker Coon, Smithfield Guernseys, RD Box 414, Amenia 12501
Ward D. Crofoot, Pavilion 14525
Clark S. Decker, Rt 1 Box 58, Winthrop 13697
Irwin G. Dent, Rt. 2 Box 420, Oneonta 13820
Joseph H. Dent, Rt. 2, Oneonta 13820
Alton E. Dewan, Oneida 13421
Barclay K. Douglas, Cambridge 12816
Est. of William H. Emerson, Lerson Lawn Farm, Rt. 2, Auburn 13021
William M. Emerson, Rt. 2, Lerson Lawn Farms, Auburn 13021
Falkey Farms, Falkey Rd., Rt. 1, Phelps 14532
Lowell S. Falkey, Falkey Rd., Phelps 14532
Louis W. Fish Jr., Broadview Farm, Box 155, Ancram 12502
Louis W. Fish III, Broadview Farm, Box 155, Ancram 12502
Paul L. & Margaret A. Fleming, Greystone Farm Inc., West Genesee Rd., Auburn 13021
James A. Frentz, 6732 Farm Market Road, Cattaraugus 14719
Ivan C. Giesy & Son, Lyons 14489
A.A. Gillette, Lima 14485
Vernon A. Gillette, 2380 Clay St., Lima 14485
Glensfoot Farms Inc., c/o Mark Reynolds, Star Route Box 2, Cherry Valley 13320
Ronald C. Granger, Tubbs Road, Route 3, Mexico 13114
Carl L. Graves, Brown Brook Farm, Arcade 14009
Greystone Farm Inc., c/o L.S. Riford, P.O. Box 681 W. Genesee Rd., Auburn 13021
Chad & Leslee Grossman, 1711 York St., Lima 14485
Gerald Guenther, c/o Fred H. Guenther, Red & White Store Box 187, Holland 14080
Frederic K. Halliday, Rt. 1, Tully 13159
Laurence D. Hansen, Rt. 2, Cherry Valley 13467
Richard A. Hansen, Rt. 1 Box 99, Cherry Valley 13320
Lisa Jane Harvey, 14194 Konert Rd., Collins 14034
Haskell Farms, 1201 River Rd., Rt. 3 Box 384, Binghamton 13901
R.P. Hewes, Heweshurst Farms, Rt. 2, Mayville 14757
Robert W. Hill, Elbridge 13060
Philip F. Hoeffner, Montgomery 12549
Robert E. Holcomb, Rt. 1 Box 534, Greene 13778
Dale Hooker, Rt. 1 Box 22, South Dayton 14138
Lawrence Hooker, Marlindale Farm, Rt. 1 Box 22, S. Dayton 14138
Alex Huntley, North Chatham 12132
Helen S. Hyland, Crarysville 12521
Rodney Ingalls, Hartwick Seminary, New York 13349
Peter A. Jensen, Topeer A Farm, P.O. Box N, Copake 12516
Herbert E. Johnson, Hill Side Dairy, Route 3, Frankfort 13340
Walter H. Johnson, 4076 Fancher Rd., Holley 14470

We Believe In Merchandising Good Ones . . .

Owned by R.H. Boutwell, Vermont
ROUGILLA GAY DUCK
1/84 CI: +207M -.02% +7F +$25, 89th Pctle.
One-Rec. Avg. 14,165M 566F 305D ME
MCD +4,292M +137F. By Choice.

ROUGILLA CHOICE JULIE
1/84 CI: +46M +.01% +3F +$8, 81st Pctle.
One-Rec. Avg. 12,212M 530F 305D ME
MCD +1,793M +79F. By Choice.

Owned by David Wilkins, Vermont
ROUGILLA JULIE CARA
1/84 CI: +247M -.05% +6F +$26, 90th Pctle.
MCD +280M +22F. By Choice. Out of a Double Emory dam.

We appreciate the interest other breeders have shown in Rougilla cattle and invite inquiries.

Breeder of purebred polled Guernseys for over 60 years!

ROUGILLA FARM
LLOYD FRAZIER
Route 1, Bar Harbor, ME 04609
Telephone (207) 288-4114

Allen W. Jones, Rt. 2 Box 65, Arkport 14807
Philip G. Jones, Rt. 2 Box 114, Arkport 14807
Wendell H. & Dorothy I. Jones, Rt. 2 Box 114, Arkport 14807
Charles L. Kiechle, RD 1 Box 413, Philadelphia 13673
Edgar A. King, Schuylerville 12871
Edward F. Kleinke, Glensmere Guernsey Farm, Kenwood Ave., Glenmont 12077
Scott A Knapp, S A K, Rt. 2 Box 14A, Warwick 10990
Leo Kowalski, Maverick Farm, 7068 Slayton Settlement Rd., Lockport 14094
John Kryzan, Athens 12015
Nicholas F. Kuszlyk, N K Acres, 1075 Palmer Rd., Churchville 14428
H. Sherman Lake, Maple Lawn Farm, Lyons 14489
Harry H. Larkin, Buffalo 14200
Ernest H. Layton, Hankins 12741
Mrs. Seba M. Lewis & Sons, Morrisonville 12962
Rodney S. Lightfoote, Geneva 14456
Willard C. Lipe, Pompey Center Rd., Manlius 13104
Sharon & Clarence Littlefield, Littlefield Farms, Rt. 1, Watertown 13601
Donald Lundmark, Rt. 1 Wiltse Rd., Frewsburg 14738
Norman Lundmark, Rt. 1 Wiltse Rd., Frewsburg 14738
Marlindale Farm, Rt. 2 Box 22, South Dayton 14138
Donald B. Martin, Perry 14530
Eleanor F. McJunkin, Cortland 13045
R.L. McJunkin, Cortland 13045
Frederick A. Melvin, Liverpool 13088
Vincent J. Menzies, Cato 13033
Richard Meyers, Val E View Farm, RD 1 Box 53, Dimock Hollow Rd., Morris 13808
Peter J. Mierek, Westernville 13486
Mary Kay Molnar, Wandering Brook Farm, Rt. 1, Tully 13159
Charles J. Moore, Troy 12180
Maynard C. Moore, El Moore Farm, 1050 Sayer Rd., Kent 14477
W. Lee Moore, Chester 10918
Bernie Morrison & Family, Silver Mountain Farm, Millerton 12546
Ralph A. Mosher, Union Springs 13160
Mulligan Farm Inc., 5403 Barber Rd., Avon 14414
Kathy S. Murphy, Rt. 2, Schoharie 12157
Stanley Murphy, Wandering Brook Farm, Rt. 1, Tully 13159
William J. Murphy, Stamford 12167

Raised To EX-91 At 15 Years

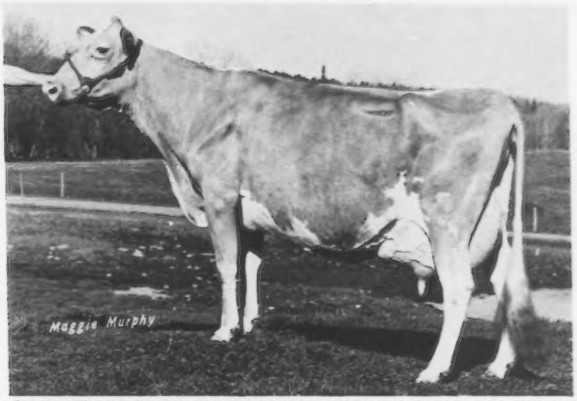

GREAT MAPLES FARMS OLLINE (91 @ 15-10) EX-3X
11-10 12,699M 4.8% 606F 284D 2X
12-09 12,824M 4.4% 570F 282D 2X

Pictured at 13 years of age. A tremendous brood cow, she is passing her balance, power, correct feet and legs, flat bone and fine udder traits along to her offspring.

Olline's Daughter-Appraised EX 5 Times
PINE VIEW PORTRAIT (92 @ 10-9) EX-5X
7-03 15,138M 4.3% 656F 365D 2X
By Cedarbrook Pollys Emory. She has two full sisters in the herd . . . Pine View May Rose Print is now dry and Pine View Picture will freshen soon for the first time. Portrait has an April yearling by "Pride" . . . an attractive double granddaughter of "Olline."

A Potential Third-Generation EX
PINE VIEW MAY ROSE POLLY
A Lyrene May Rose Prince daughter of "Portrait" that is finishing her first lactation and really looks the part.

Portrait's Full Brother
PINE VIEW MAY ROSE PRIDE
A very spectaular individual at four years of age. His five daughters at Pine View are impressive individuals. His semen has been used by several herds in Maine and Vermont. Semen is available . . . contact us for details.

Pride's Maternal Sister
PINE VIEW PERFECTION
By U N H Darimost Noble. Her October 1982 daughter, "Precious", is Pride's oldest daughter, making her a double granddaughter of "Olline". She looks simply outstanding as a yearling.

Watch for more details on this outstanding family in future ads!

We have purchased six members of the "Belle" family from Lloyd Frazier's Rougilla herd as foundation animals for our herd. These are superior Guernseys from one of the great breeding herds in the country.

Visitors Always Welcome - A Strictly May-Rose Bred Herd

PINE VIEW GUERNSEYS
GRAHAM L. NUITE
RFD 2, Box 130A, Dexter, Maine 04930
Telephone (207) 924-7597

Mutual Milk Sales Inc., Oneida 13421
Dona Jeanne Nedrow, Clifton Springs 14432
J. Kevin Nedrow, Rt. 2 Box 241, Clifton Springs 14432
James V. Nedrow, Nedrow Farm, Rt. 2 Box 241, Clifton Springs 14432
Terry Neuroth, RD 2 Box 415, Hammond 13643
Joseph M. Newell, Rt. 1, Elbridge 13060
Ernest F. Newman, Newman Farms, Rt. 2 Box 201, Bainbridge 13733
James & Pat Olley, 422 Groton Rd., Freeville 13068
Richard P. Outhouse, May Rich Farm, RFD 3, Canandaigua 14424
Richard P. & Mazie P. Outhouse, Rt. 3, Canandaigua 14424
Stewart E. Parnell, Little Falls Farm, 3396 Federal Rd., Piffard 14533
Bradley W. Pattington, Scipio Center 13147
G. Harold Peck, Peckhurst Farm, Route 1 Box 90, Schuylerville 12871
Willard H. Peck, Welcome Stork Farm, Rt. 1 Box 143, Schuylerville 12871
William H. Peck, Welcome Stock Farm, Rt. 1 Box 145, Schuylerville 12871
Harold Perham, Rt. 1, Malone 12953
Walter C. Perry, Hickory Ridge Farm, Hampton 12837
Leonard I. Pett, Green Edge Farm, Rt. 2, Ilion 13357
Robert G. Phelps, Wyn De Lea Farm, Star Rt., Sackets Hbr. 13685
Pine Grove Dairy Inc., Gertrude M. Sartoris, 1120 Erie Blvd., Schenectady 12305
Paul D. Prouty, Brookdell Farm, Rt. 1, Fort Ann 12827
Hazel B. Purcell, Deer Lick Farm, Cape Vincent 13618
Norman C. Randall, Royal Normandy Farm, RFD, Castile 14427
Robert & Lyle Rasbeck, Mexico 13114
Hector Redshaw, Lake Shore Rd., Kent 14477

Page D9

New Additions To Our Herd Of "Cover Girls"

These three purchases from the 1984 New England Guernsey Sale have joined our herd of 90 Guernseys that is featured on the cover of this Northeast Directory . . .

ROCKY HILL PINT COCO

1/84 CI: +199M +.08% +19F +$45, 95th Percentile
MCD +73F. Her Choice dam is in the 96th pctle. and has MCD +2,817M +141F. The grandam is by Hollirex. Consigned by Catherine Karcher of Alfred, ME.

ROUGILLA BONA OF ACADIA

A five-year-old Choice granddaughter from Lloyd Frazier of Bar Harbor, ME. Lloyd helped us start our herd with 4-H projects purchased from Rougilla Farm.

FARAWAY L CHO BROWNIE

A yearling due in December to Circle R Premade that traces to Choice on both the top and bottom sides of her pedigree. Consigned by Carleton and Louise Adams of Brandon, VT.

ROZ-DALE FARM

ELWIN V. ROZELLE
Box 114, Kenduskeag, Maine 04450
Telephone (207) 884-7135
Plan to visit ROZ-DALE when in our area.

A SUPER Show Prospect

Now VG-87

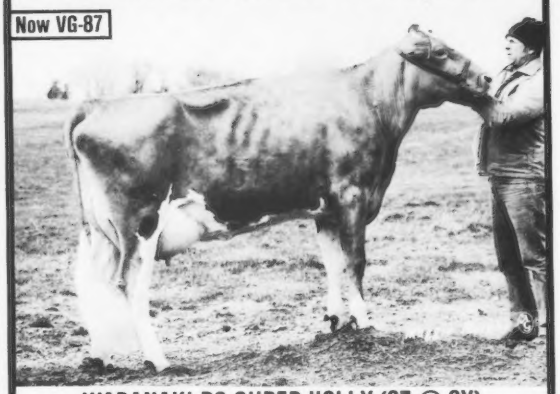

WABANAKI PQ SUPER HOLLY (87 @ 2Y)

3-04 10,319M 4.3% 441F 3.4% 348P 160D 2X RIP
By Fauver Hill W Super Star. Her VG-84 Hollirex dam has MCD +1,513M +13F and is in the breed's 70th percentile for CI$. Watch for Holly's intermediate calf by Merit Fortune Agni at the shows!

One of three new VGs on our April appraisal

December 1983 LA 9 Recs. 14,455M 4.2% 609F

WABANAKI GUERNSEYS

At Springdale Farm
THE WHITCOMB FAMILY
RD 2, Box 281, Belfast, Maine 04915
Telephone (207) 342-5446

The Excellent P Leader Influence

MAR MIK LEADER SHANNON (EX-91)

6-06 12,631M 4.7% 599F 3.8% 485P 305D 2X
7-06 5,438M 4.2% 228F 3.5% 193P 119D 2X RIP
MCD +1,040M +86F. Her dam by Eldorado had MCD +909M +132F. Shannon's Cyclone yearling looks super. "Shannon" is now bred to Gentry.

We plan to selectively use Villa Crest P Leader as a service sire in the future. Now entering our milking string are good daughters of Cyclone, Premier, Telestar and Fayvor.

Visitors always welcome - Just East of Winthrop on Route 202 turn North on Stanley Road. Farm is on the left.

MAR-MIK ASSOCIATES

MIKE, KAREN, AND TOM TRENHOLM
Stanley Road, Winthrop, Maine 04364
Telephone (207) 395-4784

A Gold Star Family

An 85-Point Winston Daughter
E S J WINSTONS HIDDIE (85) GSD

1/84 CI: +251M +.05% +17F +$45, 95th Pctle., CIT +0.3, CPI +75
6-03 19,830M 4.4% 875F 3.5% 695P 348D 2X
MCD +4,270M +162F. She has three other records over 15,000M 630F.

Her State Class-Leading Daughter
E S J HOLLIREXS HELEN

1/84 CI: +222M +.06% +17F +$43, 95th Pctle., CPI +41
3-00 13,810M† 4.4% 603F 305D 2X
† State class-leading three-year-old cow. By Welcome Flashs Hollirex.

Another Gold Star Dam
E S J FLASHS HILDA (81) GSD

1/84 CI: +59M +.05% +8F +$17, 86th Pctle., CIT +0.2, CPI +31
7-01 18,190M† 4.7% 849F† 305D 2X
State class-leading aged cow. MCD +3,796M +169F. She has three other records over 16,000M 680F and three daughters in the herd by Hollirex, May Rose Prince and Quantity.

In 1983 10 of 16 New Jersey state class-leading records were produced by E S J Guernseys.

SCOTT'S GUERNSEY FARM

"Home of ESJ Guernseys"
EDWARD AND JANE SCOTT AND FAMILY
RD 1, Box 894, LaFayette, New Jersey 07848
Telephone (201) 383-4057

NY MEMBER LIST from page D7

Nina C. Rickard, Hill Top Farm, Rt. 1 Box 15, Sprakers 12166
Roland Ripley, Ripley Farm, Rt. 4, Cortland 13045
O. Vance Roby, 1825 Rt. 64, Ionia 14475
John Roerig, Malta Farm, Rt. 2, Ballston Lake 12019
Charles F. Rogers, Rogers Dairy Farm, 123 Jamestown St., Randolph 14772
George M. Rokes, Rt. 1, Little Falls 13365
Samuel P. Roorda, Roor Son Farm, Rt. 2, Cincinnatus 13040
Julian Root, Rt. 1 Box 30, Jordan 13080
Rollo B. Rowe, Shady Knoll Farm, RD 1, Central Square 13036
John F. Ryan Jr. & Bros., Ryanstone Farms, Johnsonville 12094
Ernest A. Rymph, Pleasant Knob Farm, Rt. 1, Greenwich 12834
John A. Rymph, Pleasant Knob Farm, Rt. 1 Box 398, Greenwich 12834
Joseph T. Sauer, Sauer Farm, 5198 Churchland Rd., Saugerties 12477
Harry C. Schutt, Middletown 10940
Dana R. Scutt, Cuba 14727
James C. Slingerland, Springrock Farm, Rt. 1 400 Delaware Tpke., Delmar 12054
K.C. Sly, Cortland 13045
Albert W. Smith, Fillmore 14735
I. Todd Smith, Sunset Hill Farm, Hannacroix 12087
Earl W. Snyder, Cherry Valley 13320
Barton R. Somes, Memphis 13112
Floyd Somes, Memphis 13112
Floyd Southard, Cato 13033
Ralph M. Jr. & Mary H. Souza, Elmhaven Farm, Rt. 1 Box 139, Chazy 12921
Douglas R. Stanton, Greenville 12083
Frank D. Stanton, Pond View Farms, Beirs Rd., Coeymans Hollow 12046
James & Rose Stearns, O Never Done Farm, Rt. 49 Box 460, Central Square 13036
Mark W. Stevens, c/o Frank Bloomfield, 1000 Delaware Ave., Albany 12209
James E. Sullivan, Guernsey Land Farms, Holcomb 14469
Rufus R. Sutherland, Valatie 12184
David E. Sutton, Skytop Guernsey Farm, Rt.1 Box 64, Jasper 14855
Ronald R. Sutton, Greenway Acres, Rt. 1 Box 66, Jasper 14855
Arby Rowley Swift, Arby's Acres, Rt. 2 Box 652, Cuba 14727
David W. Tarbox, Tarbox Farms, Rt. 1 Box 79, Troy 12180
John Robert Tarbox, Tarbox Farm, Rt. 1 Box 79, Troy 12180
Jeremy Thomas, Stanley 14561
Ralph A. Thomas & Son, Kinderhook 12106
Joseph C. Thompson, Turnin Royal Farm, Rt. 1 Box 53, Smyrna 13464
Mr. & Mrs. Milton Thomson, Walton 13856
Alf Thygesen, Cossayuna 12823
Titus Bros., Wyoming Guernseys, Durfee Rd., Wyoming 14591
Merritt Tooley, Rt. 1, Granville 12832
Richard M. Tooley, Toolite Farm, Route 1, Granville 12832
Warren W. Travis, Leeds 12451
Peter Trump, RD 1, Westfield 14787
Roger B. Trump, Everohill Farm, Rt. 1, 111 Hardscrabble Rd., Westfield 14787
David S. Turner, 4624 Ridge Rd., Horseheads 14845
Robert L. Tyler, Lyons 14489
George Van Kleeck, Hobart 13788
Leon Van Quekelberg, Corner View Farm, Rt. 1, Newark 14513
Carolyn Vanstrom Rt. 1 Ericsson Rd., Kennedy 14747
Henry C. Venier, 9 Second Ave., Brentwood 11717
Suzanne Venier, 9 Second Ave., Brentwood 11717
James T. Verrill, Fayrehale Farm, Noyes Rd. Rt. 4, West Stockholm 13696
Margaret R. Very, Very View Farm, Very Road, Machias 14101
Maynard E. Waite II, RD 2 Box 99, Canajoharie 13317
Thomas M. Waller, Tanrackin Farm, Bedford Hills 10507
Robert D. Warr Jr., Autumn View Farm, RD 2 Pratt Road, Westfield 14787
Ronald Wetherwax, Hillcrest Farm, Durfee Rd., Wyoming 14591
Rudd Wetherwax, Hillcrest Farms, Rt. 1 Durfree Rd., Wyoming 14591
Raymond Wheeler, Wheeler Acres, Marietta 13110
Terry W. Wheeler, Wheelers Acres, 3370 Oakhill Road, Marietta, OH 13110
Molly L. White, Coxsackie 12051
Alice K. Wightman, Greene 13778
Otis F. Wightman, Coventry Rd. Rt. 1, Greene 13778
Frank L. Wiley, Franlee Farm, 352 High Street, Victor 14564
Jon Davis Williams, Rt. 2, Argyle 12809
Robert F. Williams, Rt. 2 Box 377, Pawling 12564
W. Waldo Williams, Brigadoon Farm, Summit Lake Rd., Argyle 12809
Clyde Winne, Onisquethaw Farm, Box 15, Feura Bush 12067
D.W. & M.B. Withington, Watercress Farm, South Main Street, Schoharie 12157
Earl W. Wray, Wray Acres, Chazy 12921
Anita Decker Wright, Lone Pine Farm, Rt. 1 Box 58, Winthrop 13697
T.J. Zornow, Pittsford Farms, 44 N. Main, Pittsford 14534

NATIONAL JUNIOR MEMBERS

Maura Ann Aksztulewicz, Rt. 3, Fort Plain 13339
Howard F. Albrecht Jr., Lyons 14489
Scott A. Albrecht, Lyons 14489
Todd M. Albrecht, Lyons 14489
Harold E. Austin III, Rt. 2, Oneonta 13820
Martin Austin, Rt. 1, Ceres 14721
John Charles Calhoun, Eagle Bridge 12057
Deborah J. Church, 1596 Peru McClean Rd., Freeville 13068
Sheryl B. Church, Freeville 13068
Stephen A. Church, Freeville 13068
Christopher H. Coon, Amenia 12501
David B. Coon, Amenia 12501
Carolyn Cronk, Fillmore 14735
Joseph G. Dent, RD 2 Box 420, Oneonta 13820
Melody S. Dent, Oneonta 13820
Lori Ann Ditch, RR 3, County Rd. 40, Holcomb 14469
Lynn Marie Ditch, Holcomb 14469
Douglas Edwards, Gloversville 12078
Andrea M. Emdee, Rt. 224 Box 177, Van Etten 14889
Karl Fanton, Rt. 2 Wellsville 14895
James David Ferguson, Dryden 13045
Gretchen Clara Gilbert, Red Hook 12571
Julia Ann Gilbert, RD 2 Box 107, Crestwood Rd., Red Hook 12571
Natalie Mercedes Gilbert, Red Hook 12571
Randy Granger, Mexico 13114
Tina Marie Harvey, 14194 Konert Rd, Collins 14034
Daniel L. Hoxie, Randolph 14772
Katherine Jean Hoxie, Randolph 14772
Bonnie Jean Huntley, N. Chatham 12132
Kathryn Frances Kroon, Rt. 2 Box 590, Greene 13778
Joel Kudlack, Greenville 12083
Alison L. Littlefield, Watertown 13601
Catherine L. Littlefield, Watertown 13601
Elizabeth A. Littlefield, Rt. 1, Watertown 13601
Charlie Lundmark, RD 1, Frewsbury 14738
Diane Lundmark, Wiltsie Rd., Frewsburg 14738
Erin Leigh Martin, Gouverneur 13642
Patrick Kelly Martin, Gouverneur 13642
Brian Masters, De Kalb Junction 13630
Deborah M. Mulvaney, Lee Valley Rd. Rt. 3, Rome 13440
William Gordon Munson, Running Cr. Farm, 788 Buck RD, Rt. 1, Groton 13073
John Overbagh, Kidder Rd. Box 144, Sherman 14781
Diana Parker, Edmeston 13335
Becky Parnell, 2240 Dow Rd., Piffard 14533
Carrie Ann Riley, Canajoharie 13317
Jennifer Lynn Riley, Canajoharie 13317
Cheryl Ripley, Cortland 13045
Daniel Ripley, RD 4, Cortland 13045
Thomas Ripley, Cortland 13045
Kris Ritter, Wellsville 14895
Carl James Robertson, East Greenwich 12826
Charles R. Robertson, East Greenwich 12826
Clifford H. Sauer, Saugerties 12477
Susan E. Sauer, Saugerties 12477
Elizabeth M. Seager, Route 1 Box 411, Prattsburg 14873
Cindi Shelley, 517 Peck Rd., Spencerport 14559
Jorge C. Sibbert, Ridge Rd., Hannacroix 12087
Kelly Ann Strawser, 1 W. Sheridan Rd. Rt., Dunkirk 14048
Stanley Ronald Sutton, Jasper 14855
Jane H. Tarbox, Troy 12180
Linda R. Tarbox, Troy 12180
L. Sheryl Thompson, RD 1 Box 53, Smyrna 13464
Joan Todd, Rt. 5, Auburn 13021
Roger Todd, Auburn 13021
Todd R. Waite, Rt 2, Conway Rd., Canajoharie 13317
Julie D. Withington, Schoharie 12157

Page D10

Our Newest Gold Star Dam

HOWE FARM C NATURAL (VG-81)

1/84 CI: +73M +.07% +11F +$23, CPI +30, 89th Pctle.
4-06 12,940M 4.8% 626F 305D 2X
MCD +1,850M +115F. By Brooknook Cyclone. Her dam is an 81-point Nances Nobleman daughter.

A Gold Star Herdmate

HOFFMAN HOLM D EMORY AMY (VG-80)

1/84 CI: +183M -.05% +3F +$17, 86th Pctle.
2-10 12,540M 4.8% 598F 305D 2X
MCD +871M +64F. By Double Emory. Her dam by Cleverlands General Eldorado has MCD +843M +70F.

HOFFMAN HOLM FARM

MR. AND MRS. TERRENCE HOFFMAN
Herdsman-Dawn Hoffman
Asst.-Phil Redlich

RFD3, Box 51
Califon, New Jersey 07830
Telephone (201) 832-2214

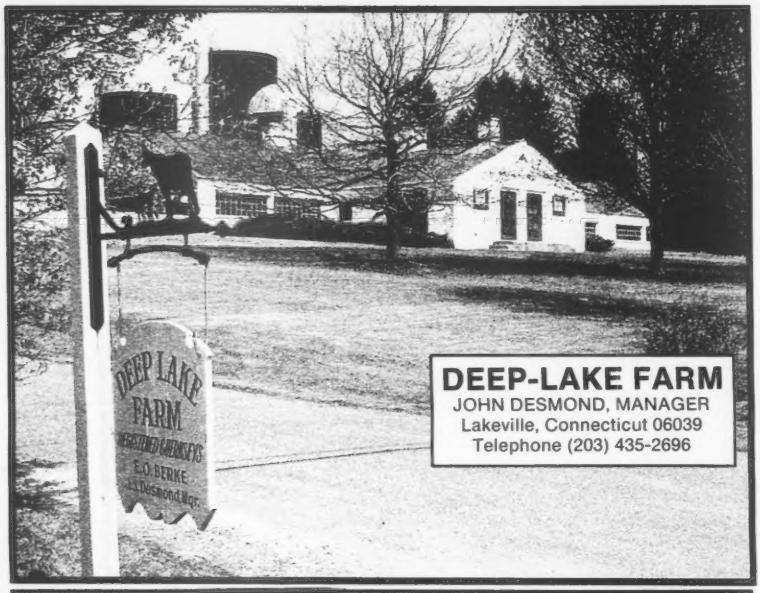

Encourage Guernsey Youth . . .

. . . We Believe The Best
Is Yet To Come!

NORTH-OF-DIXIE FARM
DAVE AND TERI MARTIN
Erin, Patrick, Ryan and Stacy
RD 3, Gouverneur, New York 13642 • (315) 287-3609

NY MEMBER LIST from page D9

Scott Withington, Schoharie 12157
W. Tucker Withington, South Main Street, Schoharie 12157

RHODE ISLAND

OFFICERS
President - Lester Burdick, Hope Valley
Vice President - George P. Clark, Westerly
Secretary-Treasurer - Alfred C. Browning, Wakefield

NATIONAL MEMBERS
George P. Clark, Horse Shoe Falls Farm, Shannock 02875
North Farm, Bristol 02809

VERMONT

OFFICERS
President - Roland Thompson, Colchester
Vice-President - Raymond Darling, Barton
Secretary-Treasurer - Mary Ann Darling, Barton

DIRECTORS
Carlton Adams, Brandon
Denis Bigelow, Bethel
Don Bigelow, Bethel
Randy Boutwell, Shoreham
Almon Burgess, Bradford
Diane Burgess, Bradford
Meryl Fowles, Lyndonville
Freemont Nelson, Ryegate
Jon Pease, Tunbridge
Burton Strong, Craftsbury Common
Murray Thompson, Colchester

NATIONAL MEMBERS
Verne A. Adams, Brattleboro 05301
*Dennis Bigelow, Route 3, Bethel 05032
*Donald A. Bigelow, Royal Terrace Farms, Rt. 3, Bethel 05032
William C. Bliss, Saint Albans 05478
*R.H. Boutwell, Lilac Hill Farm, Shoreham 05770
*Almon C. Burgess, Burgess Farm, Box 53, Bradford 05033
*Diane Burgess, Burgess Farm, Upper Plain Rd., Bradford 05033
*Raymond & Mary Ann Darling, Wing Song Farm, RFD Box 294A, Barton 05822
Holden T. & Laura B. Doane, Maple Lawn Farm, Route 1, East Fairfield 05448
Wilfred G. Everett, RFD 1, Danville 05828
Karl S. Field, Vergennes 05491
*Meryl J. & Cathy A. Fowles, RFD 1, Lyndonville 05851
Timothy & Elizabeth Hazen, Golden Lion Meadows, Hanksville Rt. 1, Starksboro 05487
Elvin B. & Ellie E. Hinton, Crestmont Farm, Rt. 1, Island Pond 05846

Their MCDs Average +3338M +125F

In The Breed's 94th Pctle.
LITTLE FALLS DEACONS LORNA
1/84 Cl: +291M +13F +$41, 45% R
2-08 12,870M 4.7% 606F 3.4% 442P 305D
3-08 6,850M 4.7% 320F 140D RIP
Proj. 13,125M 613F 305D ME
MCD +3,603M +131F. By Lyrene Wistar Deacon. Has a Little Falls Deacon Patrick yearling heifer. The next dam by Hollirex has an MCD +1,799M +83F.

An Elite Cow
LITTLE FALLS CHOICE PATENT
1/84 Cl: +435M +28F +$79, 99th Pctle.
Three-Rec. avg. 12,531M 636F ME
MCD +2,430M +149F. By Choice. No longer in the herd.

A High-Producing Gunar
LITTLE FALLS GUNARS FLICK
1/84 Cl: +387M +0F +$25, 89th Pctle.
3-06 15,077M 4.4% 670F 3.5% 522P 347D 2X
By Holcombs Corp Gunar. Has a two-year-old Little Falls Deacon Patrick daughter and a Fayvor yearling.

A Free-Stall Operation
PARNELL FARMS
"Home of Little Falls Guernseys"
THE PARNELLS
3396 Federal Road, Piffard, New York 14533 • (716) 243-3154
One mile NW of Greigsville-Federal Road off Route 63. First farm in sight. Or, five miles West of Geneseo

E.G. Janeway, Middletown Farm, S. Londonderry 05155
Ansel Kingsbury, Chub Hill Farm, Rt. 1 Box 93, Cavendish 05142
Arlene Perry Ladd, Maplewood Farm, W. Rutland 05777
*Harold Leslie Mills, Otter Meadow Farm, Rt 2, Box 98, Florence 05744
*Walter C. Munson, Munson Rd. Rt. 4, Colchester 05446
*Howard Nelson & Sons, Home Acres Farm, Ryegate 05042
*J. Harold Nelson, Wayside Meadow Farm, Box 51, Ryegate 05042
Arlene I. Perry, Ira
Leon A. Perry, Stone House Farm, Rt. 1 Box 64, Orleans 05860
Ralph H. Perry, Ira
*Burton B. Strong, Strong Hold Farm, Craftsburg Common 05827
B.W. & C.D. Stryker, East Corinth 05040
Mr. & Mrs. Lawrence Sullivan, Golden Hill Farm, RD 1 Box 24, Vergennes 05491
*Roland E. & Frances W. Thompson, Rolafran Farm, 233 Middle Rd., Colchester 05446
Carl A. Urie, Williston, 05495

OTHER STATE MEMBERS

Mr. and Mrs. Carlton Adams, RFD 2, Brandon 05733
Gloria Benson, RD 1, South Royalton 05068
Reginald Betourney, Smead Rd., Salisbury 05769
Elizabeth MacDonald, Route 1, Box 106, East Corinth 05040
Morey Family, Box 96, West Rupert 05776
Jon Pease, Potash Hill Road, Tunbridge 05077

NATIONAL JUNIOR MEMBERS

Carleen M. Bovey, Florence 05744
Franklin G. Bovey II, Florence 05744
*Nathan Raymond Darling, RFD Box 294A, Barton 05822
Lane Phillip Douglass, 92 Curtis Ave., Rutland 05702
Heather Jan Elliott, Barton 05822
Jay Fenton, Middletown Spg. 05757
Peter Hodge, Newbury 05051
*Bruce J. Perry, Grand Isle 05458
Steven M. Smith, Box 35, Topsham 05076
Todd W. Stryker, Sky Acres, Rt. 2, Barre 05641
Carl A. Vrie, Williston, 05495

Making More With Less

The average number of employees per American farm fell to less than five last year, continuing the 30-year decline of U.S. farm labor force.

But Julian Raburn, a marketing specialist with the University of Georgia Extension Service, says fewer farmhands may mean more problems for the farm supervisors who don't manage people well.

Modern full-time farm employees need to know a little bit about machinery, chemical application, pest management and other skills, says Raburn. And with fewer farm employees to pick from and to depend on, good supervision is a must.

Raburn offers eight ways for farm supervisors to improve their managerial effectiveness.

DON'T DO ANYTHING. Force yourself to get your hands off such things as equipment. Your important job is not functional, but managerial. And your people will learn and grow if you give them a chance to do things themselves. If you do have to do something yourself, find somebody to watch you and learn how.

LOOK FOR THE GOOD THINGS. When you are around barns, equipment sheds, pastures or fields, look hard for improvement and compliment your employees on things they have done well. Once they know what makes you happy, they will keep doing it.

BE CHEERFUL. Even when everything is going wrong. People expect you to listen to their problems but seldom appreciate yours. If you do need to tell employees about a problem, make sure you give them an opportunity to be part of the solution.

STOP GRIPING ABOUT YOUR EMPLOYEES. It makes you look like a poor manager. Either start training or fire the person. Employees try to live up to your expectations, so do not put them down.

CRITICIZE ACTS, NOT PEOPLE. Everyone knows he can goof up a particular job, but that does not mean he is a worthless person. Make each mistake a learning process by giving employees a chance to do it over, and do it right.

SAY SOMETHING BEFORE THINGS GO WRONG. Make your directions simple and direct. Write them down or draw a picture. And, if something goes wrong, do not blame an employee for making a decision you should have made.

GIVE PRAISES AND RAISES. Farm owners complain about labor costs. But if you train farm workers correctly and give them room to work, they will make more money for you. So do not be stingy. An incentive program or raises tied to on-farm profits may be cheaper than a replacement.

TEACH YOUR PEOPLE YOUR JOB. If you manage people well, you are going to be successful and will probably want to expand your operation. That means more responsibility for one of your employees. So start training your replacement now.

UPSTATE MILK COOPERATIVE, INC.

Rochester, New York 14603

Largest Distributor of Golden Guernsey Milk Products in New York State

GOLDEN GUERNSEY
MILK PRODUCTS

We appreciate the cooperation of our Golden Guernsey Producers in furnishing us with a supply of this *high-quality, flavorful milk that is high in protein and solids-not-fat.* Our GurnZGold has the taste appeal sought by all who like a quality product.

Our First Team Lineup

MARLINDALE CHOICE ROSALYN

1/84 CI: +415M +.07% +28F +$75, 99th Pctle.
4-03 16,942M 5.3% 898F 3.6% 610P 305D 2X
5-03 15,397M 5.0% 775F 3.7% 566P 268D RIP
Proj. 16,640M 838F 612P 305D ME
MCD +3,812M +240F. By Choice.

WHISTLING MAPLES BUBBLES

1/84 CI: +286M +10F +$35, 93rd Pctle.
5-01 14,538M 4.4% 640F 3.4% 492P 288D 2X
6-01 6,513M 4.1% 267F 3.0% 195P 93D RIP
Proj. 15,590M 634F 474P 305D ME
MCD +1,553M +39F. By Choice and bred to T H Emory. Her dam has MCD +3,526M +144F.

MARLINDALE MAVERICK LUCIA

2-03 10,500M 4.6% 480F 305D 2X
3-08 8,936M 4.4% 393F 3.5% 313P 151D RIP
Proj. 16,113M 710F 561P 305D ME
MCD +2,310M +63F. By Maverick. Her dam is a Fayvor.

MARLINDALE S S EMMALYN

2-06 15,090M 4.0% 606F 3.6% 542P 305D 2X
3-07 9,119M 3.8% 347F 3.6% 328P 136D RIP
Proj. 17,975M 684F 639P 305D ME
MCD +4,196M +68F. By Fauver Hill W Super Star. Her Fayvor dam has MCD +1,438M +48F.

MARLINDALE JOLLY FLORA

5-02 5,758M 4.3% 246F 3.5% 201P 94D RIP
Proj. 14,056M 601F 941P 305D ME
By Foremost Top Jolly. Has a Jupiter heifer and is now bred to Fashion. The dam is by Wistars Bart.

MARLINDALE DORAN CAREN

6-11 15,320M 4.6% 698F 3.7% 566P 305D 2X
8-02 2,667M 3.7% 99F 3.5% 93P 35D RIP
By Suneslope Dari Doren. Milked 82 pounds first test. Her dam is by Fame Success.

Using top, AI sires including Admiral, Ron, Telestar, Emory, Fashion, Fayette, Volcano, Premier and Cyclone.

MARLINDALE FARM

LAWRENCE & DALE HOOKER
Villenova Road, South Dayton, New York 14138
Telephone (716) 988-7747
Two miles West of South Dayton on Balcon Corners-Silver Creek Road.

TODAY - Registered Guernseys

Because of the AGCC's Genetic Recovery program, most of the herd at Are-Bar Farms is registered and doing well!

Visitors Welcome

Are - Bar Farms
ALLEN ECKER
RD 3, North Hill Road, Forestville, NY 14062
Telephone (716) 988-5593

Five Daughters Average 83.4 Points!

BROOKDELL LUCKY CORPORAL
By Applebrook Fames Corporal. His 87-point Darimost dam has MCD +1,966M +131F and 9-08 13,500M 5.1% 693F 305D 2X. On their first appraisal, five of his daughters scored well in our herd.

Jan. 1984 Appraisal Results 9 80s, 5 70s • 14 Avg. 81 Points

Brookdell Farm
PAUL D. PROUTY
RD 1, Fort Ann, NY 12827 • Phone (518) 639-8956
Farm is located on South Bay Road

Putting It Together Generation by Generation

Forty-five percent of our milking herd is sired by Kellogg Minnies Choice. Now using Premier, Prince Extra, Telestars Nick and Ripley Farms Kellogg Daily as service sires.

35 Years of Registered Guernseys

PE-CAR DAIRY FARM
SCOTT & DORIS CARGILE • CHUCK & ANNA CARGILE
3905 Gully Road, Route 2, Skaneateles, NY 13152
Telephone (315) 685-6214

Home of 1984 New York Guernsey Princess Jane Tarbox

TARBOX FARM
Registered Guernseys Since 1944

JOHN TARBOX AND FAMILY
RD 1, Box 79, Troy, New York 12180
Telephone (518) 279-9517
Seven miles East of Troy on NY7.

LIVING LEGACIES

True Excellence Spans Generations

Continuing A Tradition of High Test and Super Type

RIPLEY FARMS MAVERICK PEARL (VG-87)
1/84 CI: +116M +.10% +17F +837, 93rd Petle., CIT +0.4, CPI +63.
1-11 12,120M 4.8% 585F 305D 2X
3-01 13,380M 5.1% 686F 355D 2X
4-03 14,910M 5.1% 758F 286D 2X RIP
MCD +2,929M +179F. Now milking 42.5 pounds of 5.8% milk.

Pearl's Dam By May Rose Prince
RIPLEY FARMS M R P PARROT (VG-84)
5-00 13,100M 5.5% 727F 305D 2X

Pearl's Grandam By Darimost
STEWART FARMS PEARLENA (VG-82)
2-00 12,700M 4.6% 585F 341D 2X

Pearl's Daughter By Top Hornet
RIPLEY FARMS HORNET PEARLENA
2Y 14,080M 541F 305D 2X
MC Deviation +1,131M

Pearl's Son By Big Tex
RIPLEY FARMS BIG PROPHET
PI: +297M +11F +838; GI: +278M +15F +843. Born September 3, 1983. At Eastern AI Cooperative.

A Daughter of Pearl's Full Sister
RIPLEY FARMS BIG TEX PATTY
(100% same blood as Big Prophet.) Sixth senior calf, 1983 NGS-Harrisburg; 2nd, 1983 NY State Fair. The best senior yearling we have yet shown . . . watch for her this summer.

Completing Her Third 20,000-Pound Record

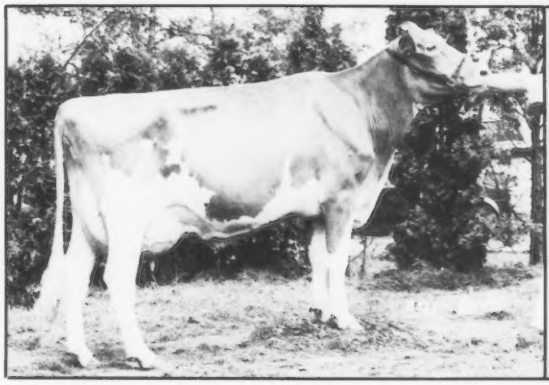

SKYTOP PRISSYS DAGNY (EX-93) GSD
1/84 CI: +488M -.1% +10F +848, CIT +2.7 CPI +141, 96th Petle.
Number 123 in the breed for CPI
2-04 13,170M 4.4% 581F 309D 2X
3-04 20,710M 4.5% 927F 365D 2X
4-08 21,250M 4.6% 967F 365D 2X
6-02 21,750M 4.5% 968F 3.6% 790P 365D 2X
By Clovelly Top Hornet. MCD +6,489M and +246F. Bred to Admiral. Her Big Tex daughter, Ripley Farms B T Deliteful, is a most exceptional jr. yearling. An embryo by Big Tex is due in September.

Update On Her Sons . . .
RIPLEY FARMS DEACON DAN - His milking daughters have beautifully attached udders.
RIPLEY FARMS KELLOGG DAILY ET and DEFEND ET - We are real pleased with their very strong calves.

December 1983 DHIR LA 46 Cows 12,751M 4.6% 583F ME

RIPLEY FARM

"The Guernsey Family Operation"
THE ROLAND RIPLEY FAMILY
RFD 4, Cortland, New York 13045 • Telephone (315) 496-2281
Farm is located on 41A. The second farm in Cayuga County from Cortland County, six miles from Homer, New York

ANNOUNCING . . .

An Exciting Beginning in this Business of Guernseys!

OA-MAPLE GROVE CHOICE GERTRUDE
3-06 13,753M 4.2% 573F 261D 2X RIP
By Kellogg Minnies Choice. Bred to Maurana Wis Telestar.

OA-MAPLE GROVE NUGGET
1-10 13,290M 3.5% 466F 332D 2X
By Brooknook Cyclone.

BROOKS SIDE FABIAN LILY
3-07 13,022M 4.5% 592F 286D 2X RIP
By Grandview Wistars Fabian. Her D-77 dam has MCD +571M and 12,010M 4.2% 502F.

FARAWAY FAVORETT
3-03 12,995M 4.0% 575F 326D 2X
MCD +1,639M +53F. By Housleys Dari Fayvor.

BURGESS FARM OSCARS ANNIE
2-03 10,721M 3.5% 375F 339D 2X
Her sire is a Fayvor son from an EX cow with MCD +4,536M +161F. Annie's dam is by Fayvor and has MCD +839M, as well as 12,680M 535F.

We are using top AI sires such as Patrician, T H Emory, Captain, Premier and Telestar.

Visitors Welcome

MAPLE GROVE FARM

Box 171, Tunbridge, VT 05077
Telephone (802) 889-3452

Home of John, Shirley, Jon, Amy and Clifton Pease, Golden Guernsey Cattle and Pure Vermont Maple Syrup.

Highlights From 66 Years of Breeding Golden Guernseys . . .

OTTER MEADOW LINDA LEE
1/84 CI: +115M +.03% +9F +$23, 89th Pctle.
Two-Rec. Avg. 12,240M 606F 305D 2X ME
MCD +2,427M +158F. A Fayvor granddaughter.

High-Indexing Paternal Sisters

OTTER MEADOW CARRIE
1/84 CI: +147M +5F +$18, 86th Pctle.
Three-Rec. Avg. 11,616M 570F 305D 2X ME
MC Deviation +2,729M +135F

OTTER MEADOW THELMA
Three-Rec. Avg. 10,989M 474F 305D 2X ME
MC Deviation +1,623M +14F

OTTER MEADOW FARM

Breeding Cattle Since 1918
HAROLD MILLS
Route 2, Box 98, Florence Vermont 05744 • (802) 483-6420
Plan to visit us when you are in the area!

Production Strength

An Elite Cow With A Son In AI
STRONGHOLD MC KUTLASS
1/84 CI: +493M +.08% +33F +$88 51%R, 99th Pctle.
6-05 15,870M 4.4% 705F 305D 2X
MCD +5,187M +268F. By Choice. Her dam is by Darimost. Kutlass' son is going to Eastern AI Cooperative.

Highest Cow In Vermont In 1983
STRONGHOLD TH MAJORITY
1/84 CI: +296M -10F +$2 46%R, 77th Pctle.
9-03 18,590M 668F 305D 2X
MCD +4,466M +86F. By Top Hornet.

A Super Star From A Record-Breaking Cow
STRONGHOLD SUPER VENA (VG-81)
Two-Rec. Avg. 13,208M 576F 305D 2X ME
MCD +932M +63F. By Super Star. Her J Champion dam has MCD +4,976M +152F, was the highest-producing six-year-old in the Northeast two years ago and has a Choice heifer calf.

Another High-Indexing Choice
STRONGHOLD MC VOLARE
1/84 CI: +727M +.02% +36F +$108 50%R, 99th Pctle.
Three-Rec. Avg. 17,628M 774F 305D 2X ME
MCD +5,759M +261F. By Choice. Has a daughter in the 94th pctle. for CI$. Her Fayvor dam has MCD +2,029M +142F. The grandam is an 84-point Nance.

Visitors Welcome

STRONGHOLD FARM

BURTON STRONG AND FAMILY
Craftsbury Common, Vermont 05827
Telephone (802) 586-2567

High-Indexing Home-Grown Favorites

HOME ACRES GUNAR FAYE (NA)
1/84 CI: +424M +12F +$48, 96th Pctle.
One-Rec Avg. 13,288M 577F 305D 2X ME
MCD +2,983M +125F. By Holcombs Corp Gunar.

HOME ACRES CHOICE GLORIA (83)
1/84 CI: +73M +.08% +13F +$27, 90th Pctle.
One-Rec Avg. 13,593M 704F 305D 2X ME
MCD +2,206M +214F. By Kellogg Minnies Choice.

HOME ACRES CHOICE MARIGOLD (75)
1/84 CI: +212M +7F +$26, 90th Pctle.
One-Rec Avg. 15,898M 621F 305D 2X ME
MCD +4,336M +124F. Also by Choice.

Guernseys Since 1942

HOME ACRES FARM

HOWARD, FREMONT AND WILLIAM NELSON
Ryegate Corner, Vermont 05042
Telephone (802) 584-3667 or 584-3296

Top-Pedigreed And Producing Well!

ROLAFRAN CHOICE BEA
1/84 CI: +412M +.02% +22F +$64, 98th Pctle.
2-11 14,696M 4.5% 665F 3.3% 482P 365D 2X
MC Deviation +3,459M +143F

ROLAFRAN ROYAL PATRICIA
1/84 CI: +352M -.10% +4F +$29, 91st Pctle.
5Y 14,262M 3.8% 535F 3.1% 447P 305D 2X
MC Deviation +3,709M +75F

ROLAFRAN DYNAMIC ALLSPICE
1/84 CI: -47M +.06% +5F +$38, 79th Pctle.
7Y 14,527M 4.6% 673F 3.2% 465P 305D 2X
MC Deviation +1,941M +103F

ROLAFRAN FARM

"A Guernsey Family Operation"
ROLAND E. THOMPSON • MURRAY THOMPSON
Colchester, Vermont 05446
Telephone (802) 878-2182

The farm is located on the first intersection of Middle Road, 2½ miles north of Colchester Village.

MONA Isn't The Only Cow In Our Herd Who Pays Her Way!

Our Outstanding Young Cows

BURGESS FARM TELESTAR JENNIFER (VG-85)
1/84 CI: +322M +.05% +21F +$57, 97th Pctle.
2-03 14,224M 5.1% 732F Proj. ME
MCD +885M +106F. First Jr. Two-Year-Old Cow, 1983 Eastern States Expo. Due in August to Prince Extra. Her dam has 679F and MCD +750M +48F. The EX grandam has 19,360M 4.6% 885F 303D 2X.

BURGESS FARM FABIANS LILY (VG-89)
1/84 CI: +237M +.01% +12F +$36, 93rd Pctle.
2-00 12,020M 4.4% 527F 298D 2X
3-00 17,814M 4.5% 804F Proj. ME
MCD +2,799M +80F. By Grandview Wistars Fabian and out of a Kellogg Minnies Choice daughter with 734F. Due in November to T H Emory.

BURGESS FARM SULTANS KRISTINA (VG-86)
2-05 14,060M 4.4% 620F 341D 2X
3-07 14,350M 4.3% 623F 279D 2X
4-06 15,496M 4.3% 664F Proj. ME
MCD +3,594M +75F. By Woodacres Sultan. Has a beautiful July calf by Premier.

BURGESS FARM ROYALS TAFFY (VG-87)
2-06 10,210M 4.8% 490F 310D 2X
3-06 13,665M 4.5% 617F Proj. ME
Due in November to T H Emory. A Fayvor granddaughter. Out of a VG-86 Housleys J Champion daughter with 14,010M 4.6% 647F 362D 2X and another VG daughter. The grandam is VG-84.

FARAWAY MERRY CHRISTMAS (VG-80)
3-05 15,495M 3.9% 611F 305D 2X
MCD +3,823M +10F. Due in June to Telestar. Sired by Lone Palm T H Jupiter.

We use top AI sires such as Telestar (20 daughters in the herd), T H Emory, Fayette, Premier and Jupiter, as well as top-pedigreed young sires from ABS, Carnation and others. A combination working well for us is the Jupiter-Telestar cross.

BURGESS FARM

ALMON, KATHY, DIANE AND DUANE BURGESS
Bradford, Vermont 05033
Visitors Always Welcome

Six Two-Year-Olds That Average 15,719M 666F 502P 305D 2X ME

WHEELER ACRES LEADER MAUD
2-02 7,350M 3.9% 284F 3.1% 226P 127D 2X RIP
Proj. 18,684M 722F 574P 305D 2X ME
By Nedrow Farms Maverick Leader. Her dam is a Choice out of a Cedarbrook Pollys Emory daughter.

Three Maverick Granddaughters

WHEELER ACRES BOZO JOLEEN
2-10 5,463M 3.8% 210F 3.2% 176P 90D 2X RIP
Proj. 17,962M 690F 579P 305D 2X ME

WHEELER ACRES BOZO BIDDY
2-08 9,409M 4.5% 426F 3.3% 306P 193D 2X RIP
Proj. 15,148M 686F 453P 305D 2X ME
Her Choice dam is out of a Cedarbrook Pollys Emory daughter with 692F.

WHEELER ACRES BOZO HAZEL
2-00 10,393M 4.8% 495F 3.2% 332P 244D 2X RIP
Proj. 14,965M 713F 478P 305D 2X ME
Her dam by Western Glow H R American is out of a Choice daughter in the breed's 90th Pctle. for CI's.

Two Ripley Deacon Dan Daughters

WHEELER ACRES DAN NEVA
2-01 5,127M 4.5% 233F 3.4% 174P 117D 2X RIP
Proj. 14,212M 646F 482P 305D 2X ME
Her Cyclone dam has 526F. The grandam is by Cedarbrook Pollys Emory.

WHEELER ACRES DAN HOPE
2-01 7,879M 4.0% 318F 3.4% 264P 196D 2X RIP
Proj. 13,347M 539F 447P 305D 2X ME
Her Choice dam has 616F. A maternal sister to the dam of "Hazel" (see above). The next dam is by Cedarbrook Pollys Emory.

Currently using Maurana Wis Telestar, Kellogg Minnies Choice and high-indexing young sires in our breeding program.

June 1984 RHA 44 Cows 12,034M 4.7% 568F 3.5% 424P

Visitors Welcome • Stock Always Available

WHEELER ACRES

Registered Guernseys

TERRY AND KARIN WHEELER
3385 Oak Hill Road, Marietta, New York 13110
Telephone (315) 636-8038

One mile Southeast of Amber on Amber-Tully Road.

1889 **SUNNYSIDE FARM** 1984

New York's Oldest Guernsey Herd

The Sunshine In Our Herd

SUNNYSIDE MAVERICKS LIDA
1/84 CI: +178M +6F +$22, 88th Pctle for CI$
3-06 9,559M 4.1% 393F 3.0% 289P 155D 2X RIP
Proj. 16,809M 641F 508P 305D 2X ME
MCD +4,701M +150F. By Maverick and bred to Telestar. Has a VG Telestar sister in the 99th Pctle and a Choice sister in the 94th Pctle for CI$.

BROWN BROOK CHOICE MAGGIE
1/84 CI: +93M + 01% +5F +$15, 85th Pctle for CI$
4-09 6,515M 4.3% 278F 3.2% 208P 112D 2X RIP
Proj. 14,297M 610F 456P 305D 2X ME
MCD +896M +26F. Bred to Big Tex. Her dam is by Cyclone.

SUNNYSIDE LEADERS MAMIE
2-01 10,110M 4.2% 420F 3.2% 319P 238D 2X RIP
Proj. 14,557M 605F 459P 305D 2X ME
Bred to Will O West Hornets Loyal.

HAROLD E. ALEXANDER
RD 1, Box 279, Union Springs, New York 13160
Telephone (315) 364-8757
Farm is 10 miles South of Auburn. Take Kings Corner Road off Hwy. 34-B. Farm at intersection of Kings Corner and Brick Church Roads.

The VG May Rich Kind

MAY RICH C DORIS (VG-84)
1/84 CI: +307M +5F +$28, 91st Pctle., CIT +1.5, CPI +80
4-09 12,380M 4.2% 515F 3.2% 402P 305D 2X
MC Deviation +1,662M +26F. By Choice. Bred to Nances Leader of Maple Vue.

MAY RICH PRINCE BOSTON (VG-84)
4-02 11,740M 4.0% 473F 317D 2X
MC Deviation +1,253M +53F. By Lyrene May Rose Prince. Has a Jamaica heifer. The dam is by Choice.

MAY RICH C LOTTY (VG-87)
3-08 12,149M 4.7% 575F 3.3% 396P 305D 2X
5-06 11,219M 4.9% 545F 3.5% 391P 302D 2X
By Choice. From two generations of Very Good dams.

Proud of 47 years as Purebred Guernsey breeders!

MAY RICH FARM

RICHARD P., MAZIE P., & RICK OUTHOUSE
RFD 3, Canadaigua, New York 14424
One mile West of Canadaigua on Buffalo Street Extension

farm

CHEDCO FARM *Our 63rd Year*

A Few Highlights And Accomplishments

Established in 1922 - Still under the same ownership

Guernseys and *only Guernseys* have ever been on the farm

Gold Star Breeder Award recipient 19 times
Double Gold Star Breeder three of these years, including 1983

Double Gold Star Breeder with the highest-appraised herd in 1983
April 1983 Appraisal 42 cows averaged 86.1 points (represents an increase of 1.5 points in final score from our 1982 average

In the nation's top 30 herds for production in 1983
1983 DHIR LA 49 Records 14,911M 4.7% 702F 305D 2X ME (represents an increase of 671M and 23F from our 1982 average)
Twenty-fifth for butterfat and 27th for milk in the nation

The only Guernsey herd to have its Best Three Females group nominated for All-American for the last 15 consecutive years
One All-American, three Reserve All-Americans and several Honorable Mention All-Americans
Have exhibited at 28 AGCC-approved Shows since 1969
Have had the grand champion female at all but three, and have shown the Best Cow Bred and Owned by Exhibitor at all but one of these shows

Won the Liebers Trophy for the highest-producing living Guernsey cow in 1975

Bred and sold the highest-priced cow at public auction in 1981
Chedco T H Mamby sold for $25,500 at the First Boulder View Sale

Bred and sold Chedco T H Maxine, the 1982 unanimous All-American Junior Two-Year-Old Cow and the 1983 All-American Three-Year-Old Cow
She was also the best overall cow (Total Performance Award winner) at all three national shows in 1983 and was the highest-producing grand champion female of all breeds at the 1983 World Dairy Expo.

Have bred 33 Excellent cows since 1960
Seven of these have made records over 20,000M. We have also developed many more.

We believe that our success over the years has been due to the development and breeding of TOP COW FAMILIES.

We invite you to look through the following pages which highlight some of these special cow families.

CHEDCO FARM *Our 63rd Year*

THE PAM FAMILY

14 Members Now In The Herd . . . Six Are Pictured Below

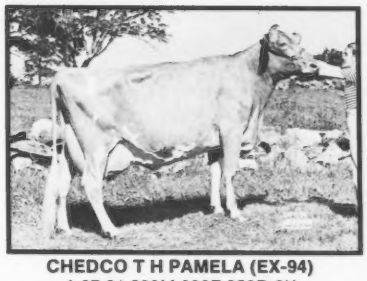

CHEDCO T H PAMELA (EX-94)
4-07 21,600M 808F 358D 2X
5-08 18,690M 715F 305D 2X
Born October 1, 1977. Due October 27 to Telestar. Has two daughters in the herd. Her dam, Chedco Darimost Pamela (EX-91), has 3-2 15,500M 5.0% 780F 305D 2X.

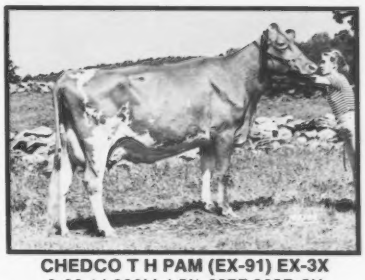

CHEDCO T H PAM (EX-91) EX-3X
3-00 14,020M 4.5% 637F 305D 2X
5-01 16,020M 4.2% 669F 304D 2X
Born December 7, 1977. Due December 15 to Telestar. Her last calf was a beautiful December Telestar heifer. Her dam, Chedco Majestys Pam (EX-3X, VG-2X), has 7-10 20,320M 5.1% 1,027F 305D 2X.

CHEDCO CONTESSAS PENELOPE (EX-90)
3-07 18,840M 4.6% 822F 305D 2X
4-08 17,250M 4.9% 851F 305D 2X
Born April 5, 1978. Has two daughters by Top Hornet in the herd. Her dam is Chedco Darimost Penelope. (see at left).

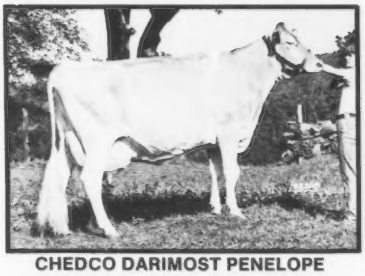

CHEDCO DARIMOST PENELOPE
5-07 16,270M 5.3% 865F 305D 2X
Lifetime to date 76,637M 4,086F 1,648D
Born August 2, 1975. Just bred to Top Hornet. Has three daughters in the herd. Her dam, Chedco Majestys Pam (EX-3X, VG-2X), has 7-10 20,320M 5.1% 1,027F 305D 2X.

CHEDCO PETALS PAMELA
2-01 15,620M 4.6% 722F 305D 2X
3-01 7,878M 4.4% 346F 101D 2X RIP
Born February 21, 1981. Due February 20 to Dari Fayvor. Has one daughter in the herd. Her dam is Chedco T H Pamela (see above).

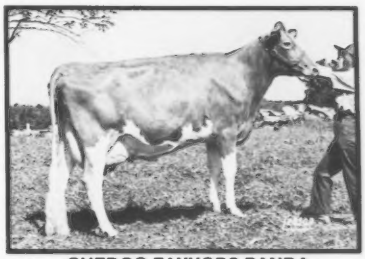

CHEDCO FAYVORS PANDA
2-03 12,500M 4.8% 596F 305D 2X
Born February 13, 1981. Has a beautiful Top Hornet heifer born May 23, 1984 in the herd. Her dam is Chedco Actors Phoebe (VG-89).

We have been breeding and developing this family since 1962, starting with the purchase of the beautiful-uddered cow, Franchester Jesting Pam, Excellent at 10 years with an Excellent Mammary and 10-05 16,150M 5.0% 808F 305D 2X.

THE CONTESSA FAMILY

Seven Members Now In The Herd - Three Are Pictured Below

CHEDCO T H CONTESSA (VG-88)
4-10 20,680M 4.5% 930F 346D 2X
Born June 4, 1978. Has three daughters in the herd, including two by Deacon (the older one a beautiful junior yearling). Her dam, Manor Dari Contessa (EX-91), has 7-5 17,180M 4.6% 796F 305D 2X.

CHEDCO HORNETS CONTESSA (VG-88)
3-07 15,150M 5.0% 751F 305D 2X
4-10 15,830M 4.7% 736F 305D 2X
Born October 18, 1978. Due October 9 to Deacon. Has one daughter in the herd. Her dam, Chedco Princes Contessa (VG-85), has 3-4 16,280M 5.6% 914F 305D 2X.

CHEDCO WISTARS CONTESSA (VG-87)
2-04 13,570M 4.9% 664F 305D 2X
Born November 26, 1980. Bred to Big Tex. Her dam is Chedco T H Contessa.

With the purchase of Manor Dari Contessa (EX-91, EX-5X), 6-5 17,010M 5.0% 852F 305D 2X, as a bred heifer in the 1972 National Heifer Sale, we began breeding the Contessa family.

CHEDCO FARM *Our 63rd Year*

THE EGRETTE FAMILY

14 Members Now In The Herd . . . Seven Are Pictured Below

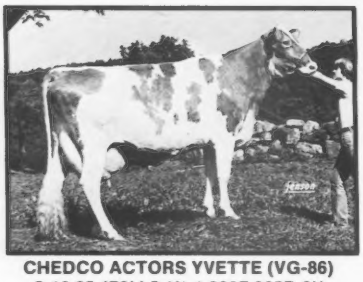

CHEDCO ACTORS YVETTE (VG-86)
5-10 25,470M 5.1% 1,298F 365D 2X
Lifetime to date 134,479M 6,885F 2,526D
Born January 27, 1974. Bred to Chedco Contessas Command. Has one daughter in the herd, a look-alike yearling. Her dam, Chedco Nances Egrette (VG-88), has 5-9 18,620M 4.7% 878F 305D 2X.

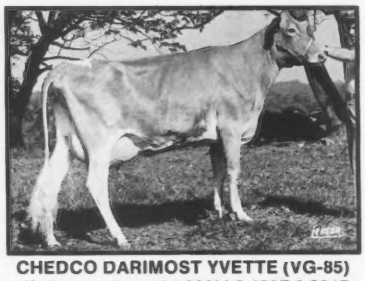

CHEDCO DARIMOST YVETTE (VG-85)
Lifetime to date 104,868M 5,450F 2,234D
Born January 8, 1975. Due November 27 to Telestar. Has three daughters in the herd. Her dam is Chedco Nances Egrette.

CHEDCO DARIMOST EGRETTE (VG-88)
7-01 19,650M 4.9% 965F 365D 2X
Lifetime to date 91,729M 4,398F 1,910D
Born March 13, 1976. Due December 27 to Deacon. Has one daughter in the herd. Her dam is Chedco Nances Egrette.

CHEDCO DARIMOST COQUET (VG-86)
3-09 15,490M 4.8% 740F 305D 2X
6-02 16,070M 4.6% 736F 365D 2X
Born April 2, 1977. Due December 21 to Top Hornet. Has one daughter in the herd. Her dam is Chedco Nances Egrette.

CHEDCO T H EGRETTE (89 @ 2Y)
2-03 13,970M 4.5% 635F 305D 2X
3-03 14,250M 4.9% 701F 268D 2X RIP
Born June 20, 1980. Due September 7 to Telestar. Has one daughter in the herd. Her dam is Chedco Darimost Egrette (see above).

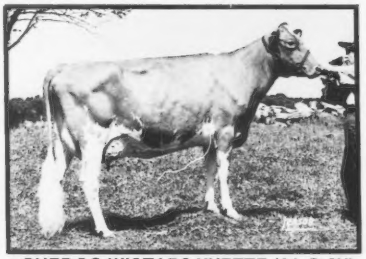

CHEDCO WISTARS YVETTE (84 @ 2Y)
2-05 11,690M 5.5% 646F 305D 2X
3-07 3,807M 4.3% 165F 67D 2X RIP
Born August 27, 1980. Has one daughter in the herd. Her dam is Chedco Darimost Yvette (see above).

CHEDCO DARIMOST JANETTE (VG-88)
6-11 16,850M 4.6% 773F 344D 2X
Lifetime to date 108,566M 5,027F 2,171D
Born June 8, 1974. Due August 7 to Big Tex. Has one daughter in the herd. Her dam, Chedco Princess Janette (EX), has 9-1 20,010M 4.5% 908F 305D 2X.

We have been breeding this family for 25 years, and have followed it for 38 years back to Fairlawn Peerless Egrette (EX) with 5-0 15,960M 5.0% 802F 365D 3X.

THE ORPHA LOU FAMILY

Six Members Now In The Herd . . . Two Are Pictured Below

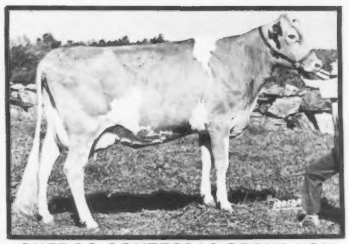

CHEDCO CONTESSAS ORPHA LOU (VG-88)
2-00 12,500M 4.6% 577F 305D 2X
3-00 14,710M 4.7% 685F 305D 2X
Born July 7, 1980. Due June 26 to Top Hornet. Has a Top Hornet daughter in the herd. Her dam, Cleverlands P Index Orpha Lou (EX-92), has 6-2 15,500M 5.3% 818F 305D 2X.

CHEDCO T H ORPHA LOU (88 @ 2Y)
2-01 15,030M 4.1% 616F 305D 2X
Born January 30, 1981. Bred to Telestar. Has a Deacon daughter in the herd. Her dam is Chedco Fayvors Orpha Lou (87 in '82, 81 in '83).

We have been breeding this family since 1976 when we purchased Cleverlands P Index Orpha Lou (EX-92), 6-2 15,500M 5.3% 818F 305D 2X, as a bred heifer at the National Heifer Sale.

CHEDCO FARM *Our 63rd Year*

THE HOLLYHOCK FAMILY

13 Members Now In The Herd . . . Six Are Pictured Below

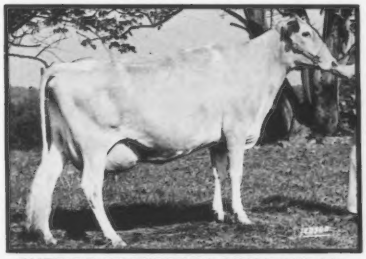

CHEDCO DARIMOST LORNA (VG-88)
7-07 16,270M 4.9% 804F 305D 2X
Lifetime to date 105,535M 5,459F 2,504D
Born October 14, 1972. Bred to Deacon.

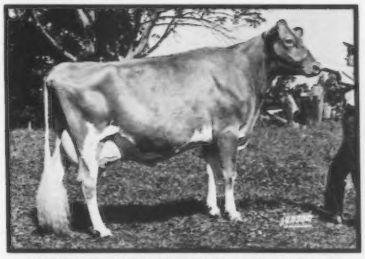

CHEDCO PRINCES HALLIE (VG-88)
6-05 15,180M 4.9% 746F 305D 2X
Born June 18, 1976. Due January 6 to Chedco Contessas Command. Has two daughters in the herd. Her dam, Chedco Nuggets Hollybell, has 8-5 16,070M 5.0% 797F 305D 2X.

CHEDCO PRINCES HILDA (VG-81)
6-06 15,900M 4.7% 750F 305D 2X
Born July 18, 1974. Bred to Big Tex. Has three daughters in the herd. Her dam, Chedco Nances Holly (87), has 7-0 17,160M 680F 305D 2X.

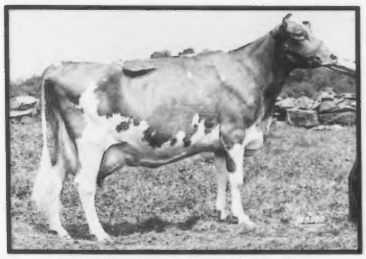

CHEDCO T H HILDA (EX-91)
2-02 12,990M 4.5% 586F 301D 2X
5-04 12,230M 4.1% 506F 287D 2X
Born September 16, 1977. Due August 16 to Chedco Contessas Command. Her dam is Chedco Princes Hilda (see above).

CHEDCO CONTESSAS HALLIE (VG-87)
2-05 14,490M 5.2% 748F 305D 2X
4-04 17,260M 4.9% 843F 365D 2X
Born February 6, 1979. Bred to Chedco Hornets Victor. Has one daughter in the herd. Her dam is Chedco Princes Hallie (see above).

CHEDCO PETALS PANSY (VG-86)
2-07 15,810M 4.6% 729F 305D 2X
3-11 15,040M 4.5% 681F 305D 2X
Born August 4, 1979. Due August 13 to Big Tex. Has one daughter in the herd. Her dam is Chedco Darimost Pansy (VG-85).

We have been working with this family for 30 years and have been following it for almost 40 years, back to the beautiful Fairlawn K Muriel (93 @ 15Y, EX-12X) with 10Y 17,200M 5.2% 910F 365D 2X.

THE NOVEL FAMILY

Eight Members Now In The Herd . . . Two Are Pictured Below

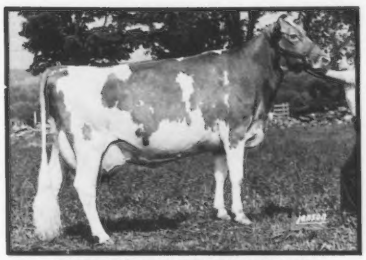

CHEDCO T H NOVEL (EX-90)
3-06 19,640M 4.8% 920F 344D 2X
4-07 21,730M 4.7% 1,019F 365D 2X
Born April 13, 1978. Grand champion female, 1981 and 1983 MA Guernsey Shows. Just fresh with a heifer by Chedco Contessas Command. She also has a beautiful Deacon senior yearling. Her dam, Chedco Darimost Novel (VG-86), has 4-4 14,060M 4.5% 636F 305D 2X.

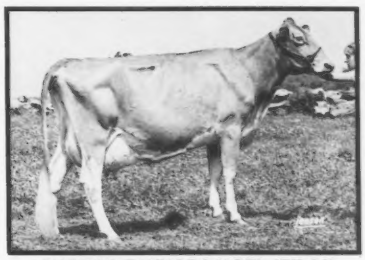

CHEDCO FAYVORS NOEL (EX-91)
2-02 15,520M 4.5% 690F 305D 2X
3-04 21,150M 4.6% 973F 365D 2X
Born September 1, 1979. Reserve grand champion female, 1983 MA Guernsey Show. Due September 3 to Deacon. Has one daughter by Deacon in the herd.

We have been breeding this family since 1972 when we were fortunate enough to purchase Lyrene Princes Novel (EX-92) with 4-6 15,460M 4.9% 764F 305D 2X at the Lyrene Dispersal. Lyle Hunsberger bred many tops in this family prior to that.

CHEDCO FARM *Our 63rd Year*

THE VICKY FAMILY

11 Members Now In The Herd . . . Four Are Pictured Below

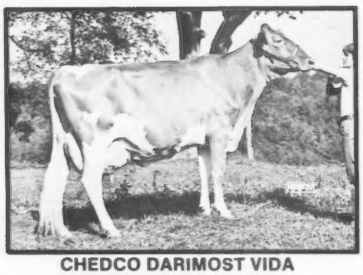

CHEDCO DARIMOST VIDA
(90 @ 9Y, 92 @ 4Y) EX-5X
5-02 15,170M 5.3% 801F 305D 2X
Lifetime to date 130,377M 6,345F 2,839D
Born February 15, 1978. Grand champion female, 1977, '78 and '79 MA and CT Guernseys Shows. HM All-American twice. Just fresh for the 10th time with a Top Hornet bull calf. Has two daughters in the herd, including a most promising Top Hornet daughter due in November to Telestar. Her dam is Chedco H Kings Vicky.

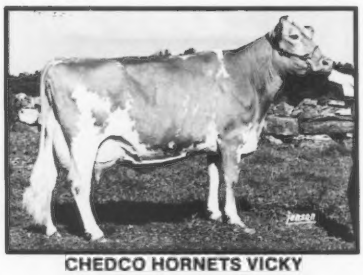

CHEDCO HORNETS VICKY
(86 in '83, 90 in '82, 84 in '81)
4-01 15,000M 4.6% 688F 305D 2X
5-00 15,930M 4.2% 669F 305D 2X
Born June 27, 1978. Due October 5 to Deacon. Has two daughters in the herd. Her dam, Chedco H Kings Vicky (EX-2X, VG-2X), has 6-2 17,910M 4.7% 833F 305D 2X and was grand champion female, 1971 MA and CT Guernsey Shows.

CHEDCO DEACONS VICTORIA (VG-84)
3-00 14,200M 5.3% 751F 305D 2X
4-01 17,090M 5.4% 917F 316D 2X
Born April 19, 1975. Just fresh with her fourth calf. Has two Top Hornet daughters in the herd. Her dam, Chedco Darimost Victoria (VG-87), has 3-9 14,450M 4.9% 706F 305D 2X.

CHEDCO DARIMOST VERTA (NA)
2-05 8,722M 4.6% 401F 179D 2X RIP
Proj. 15,950M 729F 305D 2X ME
Born July 29, 1981. Has one daughter in the herd. Her dam is Chedco Hornets Vicky (see above).

We have been breeding this family since 1965 when we purchased Vicky of Squarewoods Farm as a gangly two-year-old for $700. She developed into one of the best individuals we have ever owned, scoring 93.5 points at 12 years of age with an excellent udder, and also a great brood cow.

THE MAMBY FAMILY

11 Members Now In The Herd . . . Three Are Pictured Below

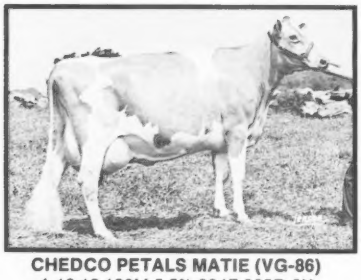

CHEDCO PETALS MATIE (VG-86)
4-10 18,120M 5.5% 994F 365D 2X
Born May 1, 1978. Just fresh with a beautiful Top Hornet heifer calf. Her dam, Chedco Darimost Matie (D-78), has 3-2 13,740M 5.9% 807F 305D 2X.

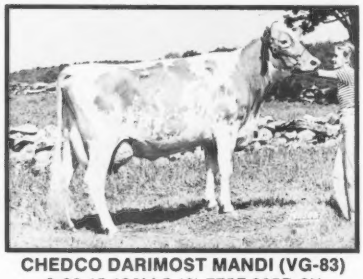

CHEDCO DARIMOST MANDI (VG-83)
3-03 15,130M 5.1% 775F 305D 2X
Born December 18, 1978. Just fresh at 5-6 with her highest milking to date. Has one daughter in the herd. Her dam, Chedco Fabulous Mamby (EX-91), has 4-1 15,910M 5.2% 819F 305D 2X and was HM All-American Three-Year-Old Cow.

CHEDCO CONTESSAS MAMIE (VG-83)
2-03 12,650M 5.1% 649F 305D 2X
3-02 13,220M 5.3% 701F 268D 2X RIP
Born July 18, 1980. Due October 6 to Top Hornet. Has two Top Hornet daughters in the herd. A twin sister to Chedco Contessas Mimi (NA) with 3-2 13,250M 5.0% 664F 302D 2X and due July 1 to Hornet.

This is the family that produced Chedco T H Maxine (EX-91) with 1-11 16,150M 4.4% 712F 305D 2X and 3-00 23,699M 6.7% 1,597F 3.4% 816P 305D 3X Act. 1982 Unanimous All-American Junior Two-Year-Old Cow and 1983 All-American Three-Year-Old Cow; as well as Chedco T H Mamby (VG-88 when dry) with 3-05 13,720M 4.5% 617F 303D 2X, HM All-American as a two-, three- and four-year-old cow.

The future of this family looks bright. We have five Top Hornet heifers and three more from this family in calf to Top Hornet. We have been breeding the Mamby family since 1965 when we purchased Lyrene Maestros Mamby (92 @ 8Y) as a four-year-old cow. She was the Leibers Trophy winner in 1975 with lifetime credits of 191,440M 9,480F 4,478D.

CHEDCO FARM *Our 63rd Year*

Two purchased cows still in the herd whose offspring are increasing in both numbers and importance, and a cow that continues to produce and reproduce at 12 years of age.

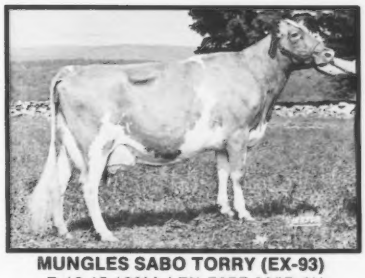

MUNGLES SABO TORRY (EX-93)
7-10 15,180M 4.7% 707F 305D 2X
10-10 15,760M 4.7% 735F 293D 2X
Born March 12, 1972. Has three daughters and one granddaughter in the herd.

CHEDCO PRINCES TORRY (VG-81)
3-00 14,440M 4.7% 681F 305D 2X
Due February 2 to Big Tex.

CHEDCO CONTESSAS TORRY (NA)
On her first lactation started at 2-2. Due November 13 to Top Hornet.

PEN COL TOP HORNET PASTEL (EX-93)
7-01 15,670M 4.0% 632F 305D 2X
8-09 10,445M 4.4% 453F 155D 2X RIP
Proj. 16,399M 711F 305D 2X ME
Born March 10, 1975. Has two daughters and two granddaughters in the herd.

FAUVER HILL DARI PASCAL (83 @ 2Y)
2-09 14,240M 5.0% 708F 321D 2X
Due November 6 to Big Tex.

CHEDCO CONTESSAS PASTEL (NA)
Just fresh with a very nice udder.

CHEDCO DARIMOST BABETTE (VG-82)
9-03 16,820M 4.8% 801F 302D 2X
Lifetime to date 153,819M 7,476F 3,187D
Born April 8, 1972. Due March 5 to Big Tex. Has one daughter in the herd.

CHEDCO FAYVORS BABETTE (77 @ 2Y)
3-4 17,397M 830F 305D 2X ME Proj.
Due December 26 to Big Tex.

Two good-uddered two-year-olds that are starting out in a very promising way. They are sired by a Deacon son of Chedco Darimost Vida.

The Janet Family

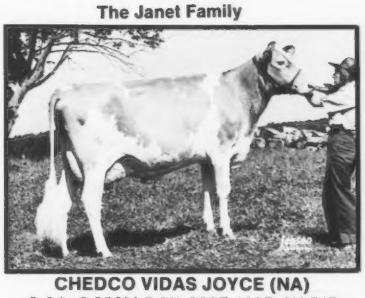

CHEDCO VIDAS JOYCE (NA)
2-04 6,356M 5.0% 320F 132D 2X RIP
Proj. 17,331M 747F 305D 2X ME
Born September 10, 1981. Junior champion female, 1983 CT Guernsey Show.

The Hollyhock Family

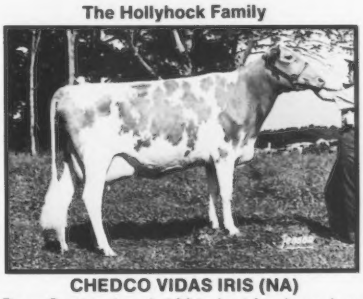

CHEDCO VIDAS IRIS (NA)
Born September 4, 1981. Just fresh on June 22.

Chedco Vidas Deacon was sold to Western Ontario Breeders. These are the only two daughters we have. We plan to use him further.

Two bulls that have worked especially well on our cow families have been Western Glow Darimost and Clovelly Top Hornet. We still have 12 Darimost daughters left in the herd. They are nice to work with and have good longevity. We have 33 Top Hornet daughters, several in calf to him and will continue to breed to him.

We have several daughters of our own sire, Chedco Contessas Command, in milk. They are real dairy and test well.

We have several younger daughters of Lyrene Wistar Deacon that impress us. We are using Maurana Wis Telestar on many of our good Top Hornet daughters and are most pleased with the results thus far.

CHEDCO FARM *Our 63rd Year*

The Kind We Like To Buy To Start New Cow Families

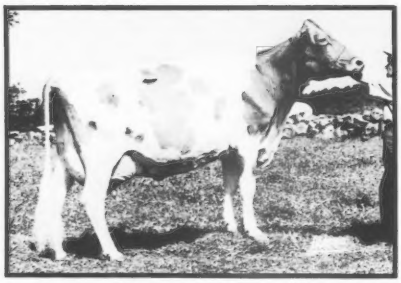

HOMESTEED DERBY LOUISE (VG-84) GSD
Will be reappraised in September
2-03 15,580M 588F 305D 2X
3-11 15,420M 689F 305D 2X
5-01 20,610M 864F 365D 2X
Born November 19, 1977. Her dam, Fayvors Linda (VG-83), has 4-11 18,150M 4.9% 881F 351D 2X and 6-0 17,900M 5.3% 940F 364D 2X.

We purchased "Louise" in November from Larry Steed and Family of Portland, Indiana. She freshened in March with a very nice Wagners T H Emory heifer calf.

The Kind We Strive To Breed And Occasionally Offer For Sale

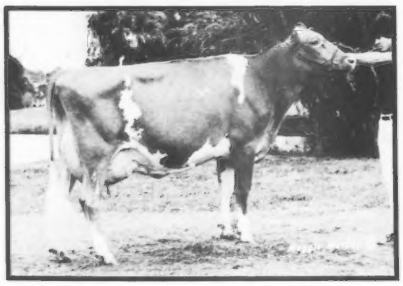

The Mamby Family
CHEDCO T H MAXINE (EX-91)
1-11 16,150M 4.4% 712F 305D 2X
3-00 23,699M 6.7% 1,597F 3.4% 816P 305D 3X
Born July 16, 1980. The third generation bred by us. 1982 Unanimous All-American Junior Two-Year-Old Cow; 1983 All-American Three-Year-Old Cow. Total Performance Award winner at all three 1983 national shows. Highest-producing grand champion of all breeds at 1983 World Dairy Expo.

Sold to, shown by and owned by David and Donald Alexander of Elm Spring Farm in Lynn, Indiana. We appreciate the tender, loving care they have given this most outstanding cow, and congratulate them on the successes they have had with "Maxine" thus far.

We believe in the future of the GUERNSEY COW and her quality products. We strongly oppose Guernsey Genetic Growth. It is a dead-end street. We do not agree with the new appraisal system of just scoring two- and three-year-old cows. The profitable cows are the ones which wear well and *produce* and *reproduce* year after year.

To consistently breed good cows over the years it is essential to develop *Cow Families* and depend less on computer figures that are subject to radical changes, as we have just witnessed.

***NEW ENGLAND* - The cradle of the breed in the U.S.**
***CHEDCO FARM* - In the heart of New England**

Visitors Welcome
Exit 26 of I-495

CHEDCO FARM

GOLDEN GUERNSEY

C.E. COTTING, OWNER
294 Washington Street
Boston, MA 02108

Route 62, Berlin, MA 01503
Federal Accredited No. 100024
State Bangs Free No. 20

ANDREW WARNER, HERD MANAGER
Telephone (617) 838-2861
Roland B. Plummer, Herdsman
Telephone (617) 838-2445

Breeding For The Future With Cows Like . . .

A High-Tester In The 71st Pctle.
SHELDEGREN SHERRY

3-10 12,980M 5.1% 665F 305D 2X

This was her third lactation. MCD +422M +125F. In the 71st percentile for CI$. Her dam is a VG-82 McDonalds Prince Royal, with the next dam by May Rose Prince. Sherry's Jupiter daughter was fresh in July and looks terrific.

An Exciting Deacon Daughter
SHELDEGREN GYSPY LEE

2-03 10,910M 4.4% 483F 287D 2X

MCD +2,440M +96F. In the 77th percentile for CI$. Her Cyclone dam is out of a Royal Nance daughter.

Gold Star Dams With Merchandisable Daughters
DREAMLAND CHOICE DIP MARIE (85) GSD

1/84 CI: +414M -.03% +15F +$52, 97th Pctle., CIT +1.1, CPI +108

4-00 14,530M 4.5% 661F 343D 2X

5-02 19,110M 4.4% 850F 365D 2X

6-11 15,110M 4.2% 639F 305D 2X

MC Deviation +4,152M +180F. By Choice. Her dam is VG-82 and out of a Royal Nance daughter. Marie's Top Dividend yearling is owned by Alisa Fava of Scenery Hill, PA, and her Falcons Corporal Austin daughter is owned by Kathryn Welsh of Jefferson, MA.

DREAMLAND ROYAL KATHY (81) GSD

6-09 14,990M 581F 305D 2X

MC Deviation +2,704M +73F. By Prince Royal. Her dam is a VG-85 Master Chief daughter. Kathy's Austin daughter with MCD +2,629M +21F is owned by Roy Witter of Shippensburg, PA, and her Choice two-year-old is owned by Barbara Nedrow and Doreen Danhof of Clifton Springs, NY.

Our breeding program focuses on top AI sires such as Admiral, Telestar and Jupiter, as well as young bulls like Freedom. We have top-pedigreed bred heifers available . . . contact me for more details.

Thanks and best wishes to these purchasers of Sheldegren's New England Sale consignments: Howard Nelson and Sons of Ryegate, VT with two Jupiter daughters and Richard Merritt of Farmington, CT with a Norgerts Nance Forward cow.

Your Massachusetts Genetic Recovery (GR) Agent
A MAGS member. Now using Nedrow Farms Telestar Lance, Clover Jack Texs Ranger and other top-pedigreed young bulls.

SHELDEGREN GUERNSEYS

CHRIS KOCH
Colrain, Massachusetts 01340 • Telephone (413) 624-5557
Located in Colrain on Greenfield Road

AT THE SHOW OR ANYTIME . . .
The Other Blue-Ribbon Performers Are

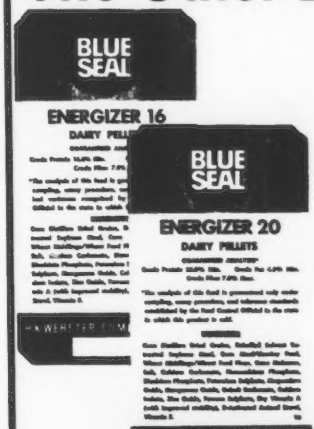

Blue Seal Energizer

. . . the ultimate choice for record-breaking milk production

Blue Seal Dairy Maid

. . . all milk protein, 20% fat, low fiber

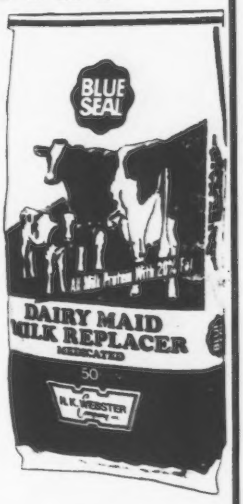

Call your Blue Seal Dealer or Representative.

BLUE SEAL **FEEDS**
Lawrence, Mass. 01842

Pioneers in Animal Nutrition since 1868

The Very Good Influence At Doro Vista

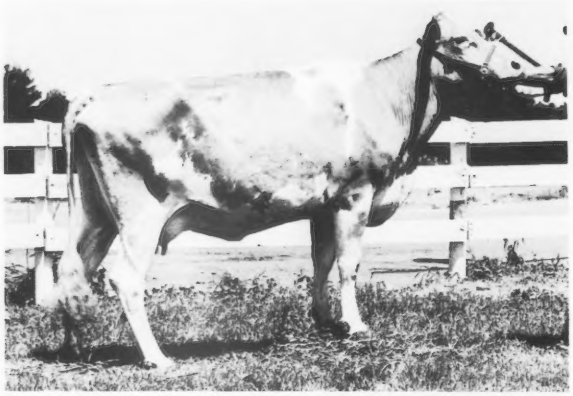

PECKHURST HMF LASS (VG-86)
2-03 5,838M 4.1% 242F 3.4% 199P 139D 2X RIP
Proj. 13,030M 540F 444P 305D 2X ME
By High Meadows of Flemingdale. Due November 24 to Telestar.

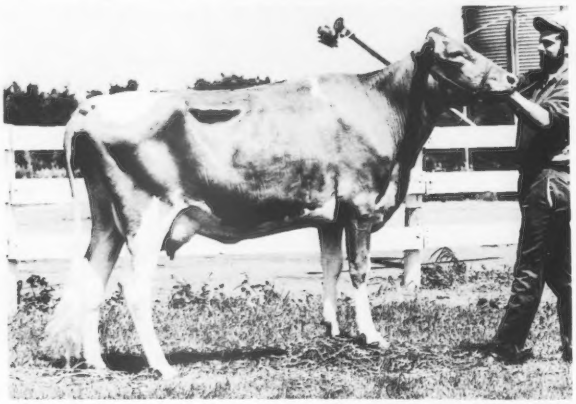

EVEROHILL TELESTAR BERYL (VG-85)
2-00 5,166M 4.4% 226F 3.2% 166P 123D 2X RIP
Proj. 13,450M 588F 432P 305D 2X ME
By Telestar. Due November 13 to King Arthur. Has a December 26 heifer calf by Choice. "Beryl" should have an impressive cow index in July.

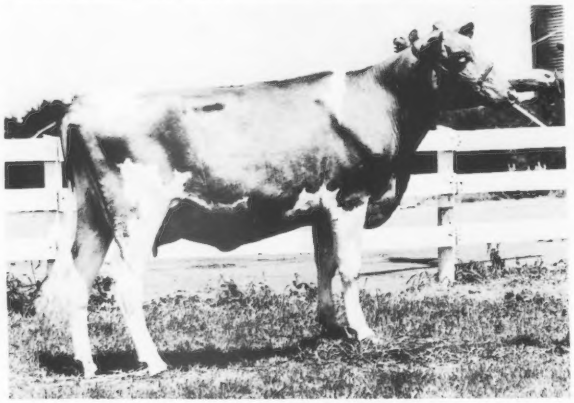

SONSHINE LADY DYANA (VG-84)
2-00 4,522M 4.2% 189F 3.3% 151P 132D 2X RIP
Proj. 11,371M 475F 380P 305D 2X ME
By Nedrow Farms Maverick Leader. Due December 10 to King Arthur. Her dam is a VG Nance Nobleman. The grandam is VG-82.

Other Very Goods On Our April Appraisal
FABIAN RAMONA OF HARDWICK (VG-81)
SUNNYDELL TITAN BUBBLES (VG-80)
FERN WOOD CHOICES SUZIE (VG-80)

All of these are first-calf heifers. With top-pedigreed performers like these, we look to the future with great anticipation!

DORO VISTA FARM

EDWARD R. SWAIM, JR.
16 Martin Circle, Peabody, Massachusetts 01960 ● Telephone (617) 535-3735

Promises Of A Very Good Future
With These High-Scoring Cows As A Herd Foundation

APPLETON FARMS H MOIRA (VG-88)
1/84 CI: +47M +.02% +4F +$10, 82nd Pctle.
5-03 15,553M 4.6% 710F 3.4% 551P 305D 2X.
MCD +2,246M +7F. By Welcome
Flashs Hollirex.

GREYSTONE DEACONS CAROLYN (VG-88)
4-08 11,027M 4.8% 525F 3.7% 406P 305D 2X
By Lyrene Wistar Deacon. Her dam has 5-04 14,520M 4.1% 600F 305D 2X.

HALCYON PRINCES ROYALS PETULA (VG-82)
3-05 15,906M 4.2% 670F 3.2% 473P 305D 2X
By McDonalds Prince Royal. MCD +5,208M +180F. Has a Leader daughter and is due in August. Owned by Tucker Withington.

WATERCRESS C B HOLLYBELL (VG-84)
3-06 11,812M 4.8% 572F 3.8% 452P 304D 2X
By Watercress Choice Brutus. Her dam has MCD +1,855M +47F. Hollybell's maternal sister is by Brooknook Cyclone. Owned by Tucker Withington.

Two-year-olds now entering our milking herd are sired by Premier, Telestar, Hillcrest JS Fortress, Nedrow Farms Maverick Leader and other Eastern AI young sires.

We have just signed up for the AGCC's TPE program. Watch for complete results on our herd in future *Journals*.

Watercress Guernseys

DENNET AND MARJORIE WITHINGTON AND FAMILY
The Rocks, S. Main Street, Schoharie, NY 12157 • Telephone (518) 295-8697
On New York State Route 30

Visitors Always Welcome — *Mark Coucks, Herdsman*

The Star Of Our Herd

EVEROHILL TELESTAR AUDREY
1/84 CI: +215M +8F +$27, 90th Pctle.
2-9 12,293M 4.9% 602F 3.8% 467P 270D RIP
Proj. 15,275M 743F 579P 305D ME
MCD +1,967M +106F. By Telestar. This is her second lactation. Due in September.

Using Telestar, Choice, Fabian and Prince Extra as the sires of our future generations.

EVEROHILL FARM
Westfield, New York 14787
ROGER TRUMP (716) 326-3619
PETER TRUMP (716) 326-4089
Three miles SW or one mile W of Westfield. Take Sherman Road to Hardscrabble Road.

A Pleasant Herd Addition

From G. Harold Peck, Schuylerville, NY
HANSENAREA C APPLE (VG-86) Gold Star Dam
1/84 CI: +95M +.10% +16F +33, 92nd Pctle. CIT +0.3 CPI +56
3-01 11,930M 5.2% 610F 305D 2x
By Choice. MCD +66F. Her VG dam has three records over 15,000M and 115,700M 4,811F 2,734D lifetime production.

Stock Occasionally For Sale

PLEASANT KNOB FARM
JOHN RYMPH
Route 1, Box 398, Greenwich, New York 12834
Telephone (518) 692-2012
Burton Road off Route 40

The Polled Influence

Most of our young stock and many of our cows are naturally polled. They came from a fine, high-producing bloodline developed by Master Breeder Lloyd Frazier of Bar Harbor, Maine.

Our Herd Sire

LILAC HILL MR. POGO, is a grandson of Rougilla AFC Pogo, projected to 20,413M 845F 305D ME @ 9-7.

To add this good breeding to your herd, contact us.

LILAC HILL FARM
Polled Guernseys
R. H. AND BARBARA BOUTWELL
Hwy. 74, Shoreham, VT 05770
Telephone (802) 897-5552

We invite you to watch for our ads each issue and plan a trip to the great Northeast to buy cattle, drink Golden Guernsey milk and enjoy our hospitality!
New England and New York Guernsey Breeders' Associations

SERVE CHEESE
It's Sure To Please

The "Althea" Legacy

Twenty percent of our herd traces back to a remarkable cow born in 1954, Althea of Merriebrook. This VG-83, high-testing cow produced two records over 610F and six daughters. Through her descendants "Althea" has positively influenced many herds in the Northeast.

Some Favorite Family Members At Grassland

A VG Norgerts Royal Nance Daughter

GRASSLAND NANCE MUFFIN (VG-85)

5-05 15,410M 4.4% 674F 305D 2X

MCD +1,086M +21F. Lifetime to date over 80,000M. Now bred to Admiral. She has daughters by Choice, P Leader, Telestar, Trail Blazer, Grassland A F C Nevada and Grassland Champions Fellow; and granddaughters by Trail Blazer, King Henry, Merit Fayvor Topper, Merit T H Peter and Grassland Maverick Niagra.

Muffin's VG Daughter By Telestar

GRASSLAND TELE MORE (VG-83)

1/84 CI: +354M +.02% +19F +$55, 97th Pctle., CIT +0.8, CPI +103

2-01 12,730M 4.8% 608F 323D 2X

3-02 14,030M 5.1% 721F 305D 2X

MCD +1,757M +154F. Bred to Admiral. Has a two-year-old Grassland Maverick Niagra daughter.

More's VG Maternal Sister

HOWE FARM LEADER MARATHON (VG-80)

4-06 14,280M 5.0% 718F 305D 2X

By Villa Crest P Leader. Has daughters by King Henry and Merit T H Peter in Tom Paine's herd. Now bred to a Big Tex son.

An 87-Point Family Member

GRASSLAND NEVADA ANNA (VG-87)

4-00 14,650M 5.2% 761F 305D 2X

MCD +3,044M +187F. By Grassland A F C Nevada. Has a Fayvor bred heifer.

Anna's Paternal Sister In Pennsylvania

GRASSLAND NEV JULIA (EX-90)

1/84 CI: +352M +.06% +23F +$62, 98th Pctle., CIT +1.0, CPI +118

3-01 17,800M 4.6% 814F 331D 2X

MCD +4,648M +253F. In the breed's top 300 for CPI. Out of a Choice daughter. Has a King Henry daughter. Now owned by Gerald Garber.

Watch for more details on this outstanding cow family in upcoming issues.

Muffin's Dam By Western Glow Darimost

GRASSLAND DARI MARGY (VG-87)

6-04 16,180M 4.5% 734F 305D 2X

Lifetime to date 109,660M 4.7% 5,199F 2,663D

MCD +1,589M +82F. Her VG-81 sister had 614F. Their dam had an MCD of +1,352M +26F. "Margy" has four daughters in our herd.

Margy's VG Daughter By Telestar

GRASSLAND TELESTAR MILKYWAY (VG-81)

1/84 CI: +269M +.00% +13F +$39, 94th Pctle., CIT +0.7, CPI +78

2-05 11,210M 4.4% 498F 281D 2X

3-04 13,758M 4.3% 598F 305D 2X

MCD +986M +26F. Bred to Admiral. Has a yearling daughter by Grassland Champions Fellow.

An EX Cow From Another Branch Of The Family

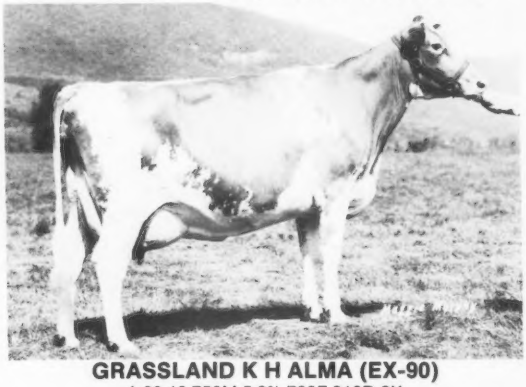

GRASSLAND K H ALMA (EX-90)

4-08 13,750M 5.3% 722F 316D 2X

MCD +1,271M +118F. Has a Cyclone daughter with 792F, and granddaughters by Merit Fayvor Topper and Chedco Contessas Fayvor.

June 1984 RHA 59 Cows 13,374M 4.5% 604F

GRASSLAND FARM

MR. AND MRS. ROBERT PAINE, OWNERS

Hammerton Road, Salisbury, Connecticut 06068

Telephone (203) 435-2680

Farm is located four miles North of Salisbury, ¼ mile East of Route 41 on Hammerton Road.

Our EX Jr. All-American Nominee

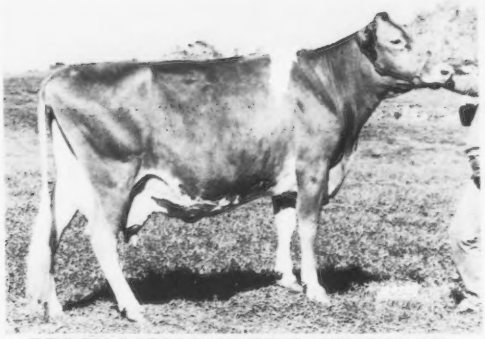

BROCK FARM FAYVOR BAMBI (EX-90)
5-05 14,640M 5.2% 759F 313D 2X
MCD +1,226M +71F. By Fayvor. 1983 Jr. All-American Aged Cow nominee. Her VG-81 grandam had over 100,000M. "Bambi" has a January 1983 Big Tex heifer. Her Big Tex son is available . . . contact us for details.

April 1984 Appraisal Results 6 80s, 1 70s • Avg. 84.9 Points
December 1983 DHIR LA 14 Recs. 11,099M 4.8% 532F 305D 2X ME

Watch for "Bambi" in our show string this summer!

Visitors Always Welcome

BROCK FARM
RICHARD Y. BROCK
787 Ridge Road, Middletown, Connecticut 06457
Telephone (203) 346-0538

Potential Third-Generation VG Maternal Sisters

WHISPERING HILLS PETER MAYBE
2Y 13,037M 573F 305D 2X ME
Mc Deviation +516M +26F. By Merit T H Peter. Now Bred to Clearbranch Jeans N P King ET.

WHISPERING HILL K H MIRACLE
By Red Hill King Henry. Due for the first time this winter to Keystone Big T Leader.

Their 85-Point Dam From The "Althea" Family

GRASSLAND NANCE MUFFIN (VG-85) VG-3X
5-05 15,410M 4.4% 674F 305D 2X
By Royal Nance. The next dam is a VG-87 Darimost with 109,660M 4.7% 5,199F.

For more details on this tremendous cow family, see Grassland Farms ad on the opposite page.

WHISPERING HILL FARM
THOMAS PAINE
Salisbury, Connecticut 06068

MERIT GUERNSEYS

120 Registered Guernseys

Guernseys have treated us very well. They have educated three as well as given us a good living and a lot of fine friends.

1983 Was A Very Good Year . . .

Rolling Herd Average 13,352M 4.6% 619F
Exhibited both the grand champion female and junior champion female at Eastern States Exposition

We still do commission and selection work. If you need cattle from this herd or assistance in locating animals from other herds, try us.

We do wish the AGCC Board and Executive Secretary would forget about Guernsey Genetic Growth and beta-carotene work. The gene migration idea is a well-proven failure, with a lot of money poured into it in years past. The use of Guernsey Foundation money for a Guernsey-oriented carotene study may not be legal, according to the Internal Revenue Service.

Let's develop and promote a real good breed of dairy cattle. Guernseys can hold their own with any. They just need your good care.

DICK AND POLLY MERRITT • ARLINE CARLSON
199 Town Farm Road, Farmington, Connecticut 06032
Telephone (203) 677-1583

Our Monarch Rules!

LITTLEFIELD T H MONARCH
Sired by Clovelly Top Hornet

His Dam - LITTLEFIELDS FAYVOR MONA (VG-88)
1975 Reserve All-American Heifer Calf, All-Canadian Heifer Calf; 1976 HM All-Canadian Sr. Yearling; First Three-Year-Old Cow, 1978 New York State Fair. We lost "Mona" in 1980.

Monarch's Royally Outstanding Daughters

LITTLEFIELDS MONARCH VELLA
First Intermediate Calf, 1982 NJS-Harrisburg; First Senior Yearling, 1983 NJS-Harrisburg; Nominated 1983 Junior All-American Senior Yearling. Owned by Cathy.

LITTLEFIELDS MONARCH VIOLET
First Junior Calf, Junior Champion, 1983 NJS-Harrisburg; 1st, Junior Champion, 1983 NY State Fair Jr. Show; Nominated Jr. All-American Junior Heifer Calf. Owned by Beth.

LITTLEFIELDS MONARCH MARVELOUS
First Senior Calf, 1983 Eastern States Exposition Junior Show. Owned by Alison.

LITTLEFIELDS MONARCH BRANDY
First Intermediate Calf, Junior Champion, 1983 Eastern States Exposition Junior Show. Owned by Cathy.

Monarch's first milking daughters will be shown as two-year-olds this year. Watch for them!

WE'RE PROUD!

Cathy was chosen New York's Guernsey Achievement winner this year!

Littlefield Farms

CLARENCE AND SHARON LITTLEFIELD
CATHY, BETH AND ALISON
Route 1, Watertown, NY 13601 • Telephone (315) 788-1531

DUGHOLM FARM

GEORGE DOUGLAS
RD 1, Chateaugay, New York 12920
Telephone (518) 497-6492

Ahead Of The Rest

We must be doing something right — We're ahead of breed average in all areas!

May 1984 Rolling Herd Average
63.6 Cows 12,133M 4.6% 556F 3.6% 433P

Contributing To This Success . . .

Name	SC	Age	Milk	%	Fat	Days	
HANNAH	81	9Y	13,276	4.6	615	305	2X
JANELLE	71	7Y	15,296	4.1	620	252	2X
JENNIE	81	7Y	14,864	4.7	699	305	2X
JILL	80	7Y	12,745	4.0	511	305	2X
KATHY	77	6Y	16,933	4.0	675	305	2X
KHAKI	88	7Y	14,433	5.1	739	269	2X
LITA	78	5Y	12,949	4.1	527	294	2X
LOUANN	83	5Y	14,055	4.6	649	305	2X
LULA	82	5Y	13,714	4.7	640	301	2X
NADINE	74	4Y	13,553	4.4	593	305	2X
NICCI	76	3Y	13,160	4.8	634	305	2X
NORMA	81	4Y	12,428	5.0	624	305	2X
ORLEA	NA	2Y	13,571	3.8	515	305	2X

We Believe Longevity Counts . . .

KIECHLE FARMS FRANKE (80)

Our oldest cow is the 13-year-old Housleys J Champion daughter. She has freshened every March, April or May since 1975, giving us six heifers and four bulls. She freshened again in April and milked 60.5 pounds her first test.

KIECHLE FARMS GAYLE (76)

This 12-year-old Eldorado daughter has freshened every October or November from 1975 to 1982. Fresh in March, she has had 71 pounds and 64 pounds of milk for the tester this lactation.

KIECHLE FARMS

CARL L. KIECHLE • CHARLES KIECHLE
Philadelphia, New York 13673
Telephone (315) 642-5515

TOP PERFORMERS AT VALLEY FARMS
Setting The Stage For A Bright Guernsey Future

Reappraised 86 Points

GREYSTONE SUPER MARSHA (VG-86)
3-01 14,950M 4.5% 672F 3.5% 525P 305D 2X
MCD +2,122M +79F. By Fauver Hill W Super Star. Grand champion female, 1982 NH Parish Show. Her dam by U N H Darimost Noble has two records over 700F on 3X milking. Her February Telestar yearling looks terrific.

The Fifth Generation Of VG Or EX Cows
FALCONS TOP HORNET MAXINE (VG-88)
4-10 14,650M 4.5% 657F 3.3% 481P 305D 2X
MCD +2,173M +100F. By Top Hornet. Grand Champion Female, 1983 NH Parish Show. Her VG-87 dam has 583F. The VG-87 grandam by Darimost has 698F. The next two dams are 90 and 91 points, respectively.

A Very Good, High-Testing Cow
BROOKS SIDE B AUSTIN PRINGLE (VG-85)
4-02 13,130M 5.4% 706F 3.6% 471P 364D 2X
MCD +14M +73F. Her VG-86 dam was sired by Fayvor. "Pringle" has a yearling and a two-year-old daughter at the farm, both sired by Choice.

The June Family

Twelve Years Of Age And Still Producing
VALLEY FARMS BABES JUNE (VG-82)
10-07 14,240M 5.3% 755F 305D 2X
Lifetime to date 85,570M 5.3% 4,560F
By Fayvor. Her dam is a VG-82 Royal Nance with 533F. "June" has one daughter and two granddaughters by Fabian in the herd.

June's Daughter—Raised To 86 Points
VALLEY FARMS JUNES JONQUIL (86) GSD
1/84 CI: +122M +.15% +23F +$47, 96th Pctle., CIT +1.0, CPI +92
7-02 14,900M 5.1% 758F 305D 2X
8-07 15,840M 5.2% 823F 305D 2X
MCD +1,993M +168F. By Nances Prince.

Jonquil's Daughter—A Fourth-Generation VG
VALLEY FARMS JONQUIL JANE (VG-84)
3-05 11,400M 4.6% 521F 305D 2X
By Sultan. She has a March 1981 Prince Royal daughter that is a potential fifth-generation VG.

Just Appraised 83 Points
BEVJAC SUPER SADYE (VG-83)
1/84 CI: +202M +6F +$23, 89th Pctle., CIT +0.6, CPI +52
3-05 15,580M 4.4% 679F 305D 2X
MCD +3,377M +118F. A paternal sister to "Marsha." Her Hollirex dam is VG-81. The VG grandam is by Cedarbrook Pollys Emory. "Sadye" has a Choice two-year-old daughter and a Telestar yearling heifer.

One Of Our Gold Star Dams
VALLEY FARMS MILLYS PAULA (85) GSD
4-05 13,250M 4.5% 591F 305D 2X
MCD +1,864M +55F. By Prince Royal. Her VG-81 dam by Cedarbrook Pollys Emory has over 14,000M. Paula's three-year-old Deacon daughter is in the breed's 88th percentile for CI$.

Show Ring Successes
In addition to topping five individual cow classes at the 1983 NH Parish Show, we were pleased to exhibit the first-place best three females. Class wins included: Junior Champion, Junior Yearling-Valley Farms Barbara Boots; Jr. Two-Year-Old Cow-Merit Choice Alda; Reserve Senior Champion, Three- and Four-Year-Old Cow-Valley Farms Katrins Kathie (83); Grand Champion, Aged Cow-Falcons Top Hornet Maxine (88) and Dry Cow-Brooks Side Fayvor Mindy (86). Watch for our 1984 tanbark results in future issues of the *Journal*.

New Herd Additions
Two exciting purchases from the New England Sale include: a just-fresh Premier three-year-old out of a Jupiter daughter, with the VG-84 grandam having two lactations over 17,000M from Richard Merritt; and a Fayvor yearling bred to Telestar, from two generations of VG dams, the grandam with four records over 800F from Chedco Farm.

We look forward to developing our herd around these cows and their herdmates at Valley Farms.

February 1984 Appraisal Results 32 Cows 7 80s, 21 70s, 4 60s
Total Now In Our Herd 51 Cows 18 80s, 29 70s, 4 60s

VALLEY FARMS

H.S. DUNNING, OWNER
Walpole, New Hampshire 03608
Telephone (603) 756-4777 • Farm Telephone (603) 756-3598
DHIR Tested • Appraised 25 Times • TB Accredited 114 • Bangs Free 1280

Manager
Fay Bean

Asst. Manager
Mike Perry

Willow Run Farm

Homebred Excellence

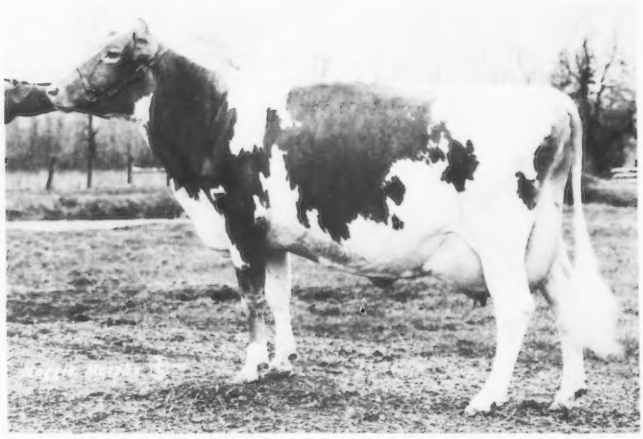

WILLOW RUNS T H QUEENA (EX-92, EX-3X)
6Y 16,570M 4.6% 764F 365D 2X
MCD +1,196M +48F. The second-highest scoring Top Hornet daughter in NY and tied for second-highest scoring Guernsey overall in the state. A tremendous brood cow, she has two daughters in the herd . . . one pictured below and the other by Villa Crest Quality Finance.

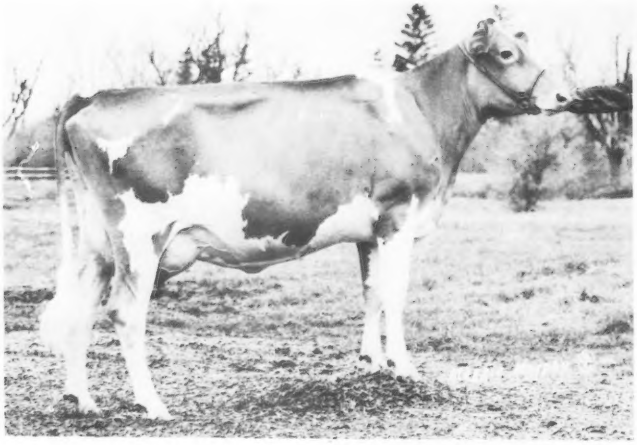

Queena's Excellent Daughter
WILLOW RUNS BLAZE QUE (89 @ 2Y, 91 @ 3Y)
2Y 13,570M 4.3% 587F 305D 2X
MCD +4,506M +178F. By South Penns Trail Blazer. First Three-Year-Old Cow, Total Performance Cow and Reserve Grand Champion, 1983 New York State Fair.

Willow Run Guernseys are a small, select, mostly homebred herd.
Our January 1984 Appraisal averaged 88 points on eight head scored, with 4 90s, 4 80s. Not one cow in the herd is below 84 points.

WILLOW RUN FARM

THE JOHNSONS: Heather, Ryan, Collin - Carol and Walt
4076 Fancher Road, Holley, New York 14470; Telephone (716) 638-8086

MacDonald Enterprises

Auctioneer - Sales Manager

Farms • Industrial • Residential
Give M.E. a call - I can do it all for you.
PAUL R. MACDONALD, SR.
Epping, New Hampshire 03042 • Telephone (603) 679-8406

Breeding Guernseys Since 1921

Currently using top-PD sires such as Cyclone, Choice, Maverick and Premier.

CARLSEN FARM

EVERETT, SHIRLEY, VIRGINIA AND JOHN CARLSEN
Box 535, Farmington, New Hampshire 03835
Telephone (603) 755-2907

Farm is on Meeting House Hill Road off Route 11

Fisher Farm

We are involved with Eastern's young sire program, and use top, proven bulls such as Premier, Choice, Maverick and Gunar.

S. EMORY FISHER
RFD 5, Box 66, Penacook, NH 03303
Telephone (603) 796-2362

We welcome your visit! Located 10 miles North of Concord, off U.S. 4.

ROSENDAHL FARM

The home of a few, select Guernseys

JOHN L. CALHOUN AND SONS
RD 1, Box 232A, Eagle Bridge, New York 12057
Telephone (518) 686-5360

Located North of Hoosick Falls on State Route 22, stop in and visit when in our area.

Like Mother — Like Daughter

Both Are State Production Class Leaders!

RUNNYMEDE SHELDAS PLAYGIRL

1/84 CI: +1M +.03% +4F +$7, 80th Pctle.

2-07	13,960M	4.9%	691F	305D 2X
4-04	18,380M	4.8%	876F	305D 2X
5-04	17,990M	4.3%	779F	305D 2X
7-02	18,140M†	4.6%	827F†	305D 2X

†State class-leading record for milk and fat. MCD +3,677M +206F. By Runnymede Honorias Honor.

RUNNYMEDE SHELDYS PALM

1/84 CI: +193M -3F +$7, 80th Pctle.

2-05	14,160M	4.3%	606F	305D 2X
3-07	16,990M	4.3%	733F	305D 2X
4-07	16,700M†	4.1%	678F	305D 2X

†State class-leading record for milk. MCD +2,311M +21F. By Jupiter. She has twin Fayvor daughters owned by Benjamin and Christopher Sanborn of Boscawen, NH, and a Choice daughter owned by Sherry Reape of Boonville, NY.

RUNNYMEDE FARM

North Hampton, New Hampshire 03862
Telephone (603) 964-9033

Peter Fuller, Owner — *Visitors Always Welcome* — Ronald Stottlemyer, Manager

Located East of Route 1 between Portsmouth and Hampton on 101D

A Family With Good Results In Iowa, Ohio and Vermont

Just Raised To 88 Points

ROYAL TERRACE CHOICE ELVA (VG-88)
1/84 CI: +317M +.01% +16F +$48, 96th Pctle., CIT +0.2, CPI +78
2-05 12,140M 5.2% 630F 305D 2X
Now owned by Stan Gable of Hartley, Iowa

Topped the 1983 Ohio Convention Sale @ $9,100

ROYAL TERRACE CHOICE ELINOR (VG-87)
1/84 CI: +753M +34F +$106, 99th Pctle., CIT +0.4, CPI +172
Number 31 in the breed for CPI
2-11 15,020M 4.2% 637F 289D 2X
3-10 20,430M 4.5% 928F 365D 2X
MCD +5,490M +232F. Purchased by the Heisner and Yost families of London, Ohio from the Sickels family of Winchester, Indiana.

Their Full Sister Still At Home
ROYAL TERRACE CHOICE ELLEN (80)
1/84 CI: +483M +20F +$65, 98th Pctle.
2-02 13,190M 4.5% 587F 305D 2X
3-02 4,253M 4.6% 194F 63D 2X RIP
MCD +3,386M +104F. Still milking in the 70s with 4.7% butterfat test. Just bred to Telestar. Their dam has 5-04 14,250M 5.4% 775F 305D 2X. The next dam has 4-08 15,020M 4.7% 706F 305D 2X.

DHI RHA 13,460M 4.8% 650F

Royal Terrace Farm
DONALD A. BIGELOW & FAMILY
Route 3, Bethel, Vermont 05032 • (802) 763-8104
Farm is just across the river from Exit 3 off I-89 at Royalton.

90+

Herd Favorites in the 90th Percentile (or higher) for Cow Index Dollars

FRANLEE HOLLIREX HAZEL (Elite)
1/84 CI: +568M +31F +$89, 99th Pctle., CPI +100
4-08 13,970M 4.4% 619F 3.5% 484P 305D 2X
MC Deviation +4,089M +170F. By Welcome Flashs Hollirex. Her dam has MCD +3,065M +132F, 1/84 CI: +273M +8F $31, 92th Pctle., and 3-09 13,590M 4.7% 641F 305D 2X.

FRANLEE CHOICE HONEY (D-78)
1/84 CI: +589M +26F +$86, 99th Pctle.
4-04 13,410M 4.9% 653F 305D 2X
MC Deviation +3,478M +184F. By Choice.

FRANLEE FAVORITE HERTA (NA)
1/84 CI: +441M +.03% +24F +$69, 98th Pctle.
3-06 12,030M 4.6% 553F 305D 2X
MC Deviation +2,216M +106F. By Franlee Favorite. Her Choice dam has 1/84 CI: +387M +.07% +26F +$69, 98th Pctle., CPI +88.

FRANLEE CHOICE HERO (VG-81)
1/84 CI: +227M +14F +$39, 94th Pctle., CIT +0.2, CPI +63
4-07 11,530M 4.6% 531F 305D 2X
MC Deviation +2,226M +85F. By Choice. Her dam consistently tests 4.5% by butterfat.

Nine Years Old and In The 89th Pctle.
FRANLEE HOLLIREX ELAINE (VG-82)
1/84 CI: +29M +.10% +13F +$24, CPI +31
7-08 13,120M 4.5% 590F 305D 2X
MC Deviation +3,024M +137F. By Welcome Flashs Hollirex. Her dam is VG-82.

Currently using top proven sires such as Choice, Telestar and Holcombs Corp Gunar. Also supporters of Eastern's young sire program by using Nick and Pride (sons of Telestar) and Agni and Lucius (sons of Fortune).

FRANLEE FARMS

FRANK WILEY, Owner
FLOYD YAHN, Herdsman
(716) 924-2655

352 High Street
Victor, New York 14564
3 miles North of Victor

Our Cows Are *Producing* At Wandering Brook!

AUTUMN VIEW SPRING

We have her *produce* here at Wandering Brook. A two-year-old daughter, Wandering Brook Fayvors Spring, was a 1982 HM All-American Junior Calf and just freshened in May. Her full sister, Wandering Brook F Val Spring, was born February 14, 1983. Both are by Housleys Dari Fayvor.

Also In Our Herd . . .
A *Produce* Of Bermat Greats Ann

WANDERING BROOK FAYVORS JO ANN
Born August 18, 1982. By Housleys Dari Fayvor. Due in December to Jupiter.

NEWMAN FARMS ANGIE
Born August 27, 1983. By Welcome Choice Admiral.

For Sale

Daughters of Fayvor, Jupiter, Admiral, Chad, Cheer, Maverick, and Skytop.

Stop in and take a look!

Wandering Brook Farm

"Consistently good . . . year after year!"

Robert and Mary Kay (Murphy) Molnar
RD 1, Tully, New York 13159
Telephone (315) 696-5705
Four miles West of Tully on Route 80

TURNER'S DAIRY

Salem, New Hampshire 03079

Home Of Young & Sassy® In New Hampshire

The only NATURAL 2 Percent
No milk solids added
Proven added sales

Delicious—Nutritious—Thrifty

Live a life of freshness!

Four Elite Features

WYOMING CHOICE BABS
1/84 CI: +419M +.09% +28F +$75, 99th Pctle., CPI +98
Four-Rec. Avg. 15,043M 756F 305D 2X ME
MCD +2,619M +169F. By Choice. Her dam has a seven-record average of 15,499M 747F 305D 2X ME.

Her Daughter

WYOMING MAVERICKS BARBIE
1/84 CI: +618M +.00% +29F +$89, 99th Pctle.
2-02 16,848M 4.1% 691F 305D 2X ME
MCD +5,312M +150F. By Maverick.

MCD +4,355M +233F

WYOMING CHOICE HEIDI
1/84 CI: +506M +.08% +33F +$89, 99th Pctle., CPI +125
Number 172 in the breed for CPI
Two-Rec. Avg. 16,645M 818F 305D 2X ME
By Choice. Although "Heidi" has died, it was a pleasure working with her. Her dam has a five-record average of 13,864M 739F 305D 2X ME.

In the 98th Percentile

WYOMING DINOS NONA
1/84 CI: +240M +.13% +26F +$60
Five-Rec. Avg. 15,284M 760F 305D 2X ME
MCD +3,152M +181F. By Village Farm May Rose Dino. Her dam has 1/84 CI: +22M +.04% +6F +$12, placing her in the 83rd pctle. for CI$.

To Be Continued . . .

WYOMING GUERNSEY FARM
TITUS BROTHERS
Durfee Road, Wyoming, New York 14591
RICHARD (716) 495-6453 HOMER (716) 495-6454

FERGY'S BOVINE BEAUTIFICATION

Foot Trimming (no table)
Clipping
Fitting

When you are looking for cattle, whether many or few, contact me for information on top prospects.

DENNY FERGUSON
Dryden, New York 13053
Telephone (607) 844-4473

They Are Performing Well . . .

. . . A Gold Star Dam
GREEN RIDGE CHIEFS BILLY GIPSY (84)
1/84 CI: +143M +.02% +9F +$25, 89th Pctle., CIT +0.1, CPI +40
6-02 14,990M 4.7% 708F 305D 2X
MCD +2,623M +89F. By Kellogg Chiefs Billy.

. . . A Homebred Excellent
GREEN RIDGE B MAVERICK CATHY (93)
1/84 CI: +169M +.13% +23F +$50, 96th Pctle., CIT +1.1, CPI +106
4-02 13,150M 5.0% 664F 305D 2X
MCD +2,049M +145F. By Olympic View B Maverick.

. . . A High CI$ Cow
GREEN RIDGE B MAVERICK SUSAN (85)
1/84 CI: +350M +.07% +24F +$63, 98th Pctle., CIT +0.1, CPI +98
3-07 12,840M 5.4% 691F 305D 2X
MCD +2,700M +186F. By Olympic View B Maverick.

GREEN RIDGE FARM
LEONARD I. PETT OWNER
RD 2, Ilion, New York 13357 • (315) 894-8026
In Mohawk take Warren Road off West Main Street to Spinneville Road. Turn right to North Columbia Road. Five miles South of Ilion.

21 Cows Averaged 80.9 Points

January 1984 Appraisal Results 1 90s, 15 80s, 5 70s

A High-Indexing Young Cow
MAVERICK DANNY LONNIE (VG-87)
1/84 CI: +242M −.04% +7F +$27, 90th Pctle.
2-08 13,450M 4.5% 605F 3.1% 412P 305D 2X
MCD +4,157M +137F. Her VG-88 Choice dam has 4-00 14,760M 4.8% 712F 305D 2X and was the high-selling animal of the 1982 New York State Sale.

Scored 99 Points in Stature
MAVERICK FAYES FUTURE BROWNIE (90@3Y)
2-07 10,280M 4.8% 490F 303D 2X
11,205M 4.8% 524F 305D 2X ME
By Housleys Fayes Future

December 1983 DHIR LA 18 Cows 11,777M 4.8% 569F 305D 2X

MAVERICK GUERNSEYS

LEO KOWALSKI
7068 Slayton Settlement Road, Lockport, New York 14094
Telephone (716) 434-5957

High Producing Elite Cows

TOOLITE PEARLS PURNEE (D-79)

1/84 CI: +596M +.02% +30F +$90, 99th Pctle., CPI +129
Number 155 in the breed for CPI
4-08 16,477M 4.8% 792F 328D 2X RIP
3-06 17,890M 5.0% 908F 365D 2X
2-01 13,971M 4.8% 673F 305D 2X
MCD +3,609M +200F. Her maternal sister was 7th high animal in 1984 National Convention Sale, purchased by Marodore Farm, Baltimore, OH.

TOOLITE CHOICES SALTY (D-75)

1/84 CI: +570M +.10% +38F +$102, 99th Pctle., CPI +127
Number 163 in the breed for CPI
4-04 16,304M 4.9% 801F 304D 2X RIP
3-02 18,700M 5.0% 937F 365D 2X
2-01 15,118M 4.7% 706F 334D 2X
MCD +3,872M +208F. Her dam has 107,227M 5.2% 5,621F.

Active in Eastern's young sire program. We are excited that 75 percent of our herd is bred to top-pedigreed, young sires. Looking to the future, we must sample more sires through AI organizations and syndicates to aid the progress of the breed.

Stop in any time you are in the area

TOOLITE FARM

RICHARD AND MERRITT TOOLEY
RD 1, Granville, New York 12832
Richard (518) 642-2361 • Merritt (518) 642-1389
On SR 22A five miles North of Granville
In the heart of the colored-slate center

Through The Cortland Sales Arena On Their Way To Fame

Topped The December 1980 Sale

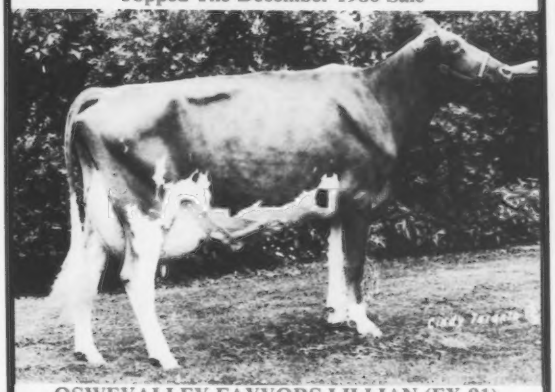

OSWEVALLEY FAYVORS LILLIAN (EX-91)
2-05 15,113M 4.4% 660F 305D 2X
3-07 16,047M 4.7% 755F 305D 2X
5-01 8,934M 4.3% 381F 132D 2X RIP
Proj. 16,761M 727F 305D 2X Act.
MC Deviation +3,608M +143F. By Housleys Dari Fayvor. Purchased by Herman Ginder in 1980 from Lyle Masters of Dekalb Junction, NY. Recently topped the Ginder Dispersal Sale purchased by Donald Fox of Enon Valley, PA.

Sold In The March 1981 Sale

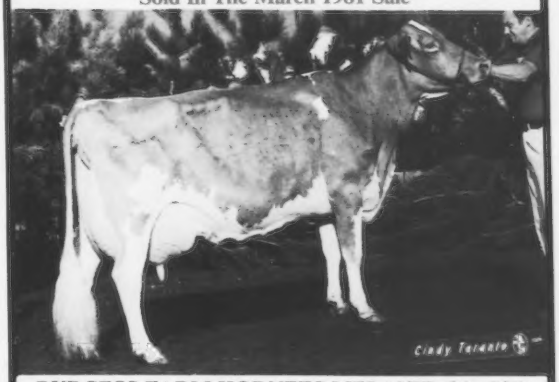

BURGESS FARM HORNETS MELANIE (91) GSD
1982 HM All-American and Res. Jr. All-American Aged Cow; 1983 HM All-American and Jr. All-American Aged Cow. Purchased by Stewart Parnell of Piffard, NY in the 1981 sale from Diane Burgess of Bradford, VT. Now owned by Scott Darron of LeRoy, NY.

The Cortland Sales Pavilion is a good place to buy Guernseys on a regular basis. We handle dispersal, consignment and private-treaty sales.

CORTLAND GUERNSEY SALES

J. EDWARD TOWNSEND
4429 Sunset Drive
Syracuse, New York 13215
Telephone (315) 492-2578

A.V. ZOGG, JR.
Cortland, New York 13045
Telephone (607) 753-0004

Management Tool - Records

By Lane O. Ely

The management-by-objective system requires one to make a plan considering available resources, and then put that plan into effect. As time passes, one has to evaluate the progress that has been made. How does one check progress? WITH RECORDS!

The only way to successfully use any management plan is to have records so comparisons can be made. These comparisons must be made over time as changes are being made.

Many record systems are available to the dairyman. The first system and one we all use for record keeping is our HEAD. The advantage of this system is that it is always with us, hopefully. The disadvantages are limited capacity, no transfer and no permanence. If you are not there, then your record system is not there. The biggest area of difficulty is that one can not remember exactly "what happened to the white cow six months ago when the veterinarian was here".

To improve upon this system, HAND-WRITTEN records were introduced. These are permanent records that can be transferred and used by others. These usually are designed for that dairyman and his farm. Also, only necessary information is being kept. If you have to write it down, only information you will use is recorded. The disadvantages are that the records are hard to store, hard to sort and very rapidly take up a lot of space. The dairyman knows the records are there, but where are they in the file cabinet?

Another system used is an IDENTIFICATION system. This is a system that is easy-to-see and is with the cow at all times. Disadvantages are that the system is not permanent and it is easy to mistake animals for change or lost IDs. These systems can become bulky with different color chains on a cow's neck for production, breeding and health information.

A system that is using the latest technology is the COMPUTER RECORD. Some advantages are the large amount of storage available in a small space, as well as easy retrieval of records and flexibility. The disadvantages are high start-up costs and, for many people, a large amount of time will be spent in learning how to use the computer. Also, each farm is different so the cost of individual systems can be high and compromises may need to be made to fit a commercial record sytem.

For any system of records used on the dairy farm the following criteria should be met.

1) ANIMAL IDENTIFIED - to which cow does the information belong?
2) INFORMATION EASILY FOUND - the information needs to be available to you when you need it.
3) INFORMATION UNDERSTANDABLE - you and others should be able to understand the information. A secret code that only you understand does not help your milker or feeder.
4) INFORMATION USEFUL - It does not do any good to keep records that are not used or to keep information that you do not use in your decision-making.

Everyone should take a few minutes to sit down and think about his management system and record system. Are they helping you make your management decisions?

About The Directory Cover

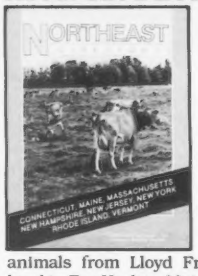

Part of a herd of 100 head, these Guernseys are owned by Mr. and Mrs. Elwin Rozelle of Kenduskeag, Maine. Rozelle started working with Guernseys on March 10, 1941, beginning with animals from Lloyd Frazier's Rougilla herd in Bar Harbor, Maine. The Roz-Dale Farm milking string's ration consists chiefly of good-quality hay and potatoes, when in season. Milk from this herd goes to the West Lynn Creamery. Many of the young cows here are sired by Kellogg Minnies Choice (including the cow in the foreground of the cover photograph), Brooknook Cyclone, McDonalds Nance Nobleman or Western Glow Wistar Premier. *Journal staff photo.*

Make A Note To . . .

LET US HELP YOU MERCHANDISE GUERNSEYS THROUGH

- Herd Dispersals
- Private-Treaty Sales
- Consignment Sales

Contact us when looking for Guernseys . . . we have several groups available now.

Guernsey Marketing Service

Joan Wendt
P.O. Box 27410
Columbus, OH 43227
(614) 864-2409

Ed Wright
10540 Gratiot Road
Saginaw, MI 48603
(517) 781-2967

GMS

High-Testing Maverick Daughters

VAILLAND B MAVERICK TAFFY
1/84 CI: +374M +.05% +23F +$63 46%R, 98th Pctle.
3-01 14,720M 4.8% 700F 305D 2X
MCD +1,612M +69F. Her Choice dam, also in the breed's 98th Pctle. for CI$, has MCD +2,612M +152F and sisters by Maverick and Quantity. Their dam is by Hollirex.

VAILLAND B MAVERICK WANITA
1/84 CI: +46M +.09% +12F +$23 47%R, 89th Pctle.
Two-Rec. Avg. 14,833M 712F 305D 2X ME
MCD +758M +65F. Has high-indexing sisters by Choice and Quantity. Their dam is by Hollirex.

VAILLAND B MAVERICK ADDIE
Two-Rec. Avg. 13,726M 664F 305D 2X ME
MCD +1,367M +84F. 79th Pctle. for CI$. Has a Choice sister. Their Darimost Noble dam is out of a May Rose Prince daughter.

VAILLAND B MAVERICK PEARL
2Y 12,557M 629F 305D 2X ME
MCD +458M +55F. Her Master Chief dam is out of a Cedarbrook Pollys Emory dam.

A Vailland Sire Being AI-Proven
VAILLAND TELESTAR ASTRO
A March 1982 Telestar son out of a Royal Nance daughter with 7-2 22,034M 4.4% 974F 365D 2X. The Darimost grandam has 756F. Semen available through Eastern.

Supporters of Eastern AI's young sire-proving program. All animals are bred AI.

April 1984 RHA 13,385M 4.9% 653F

VAILLAND FARM
DONALD VAILL
Route 4, Box 62, Goshen, CT 06756 • (203) 491-3588
1½ miles East of Goshen Center on Route 4

Advertisers

American Guernsey Cattle Club **D38**
Are-Bar Farms D12
Blue Seal Feeds **D25**
Brock Farm D29
Brookdell Farm D12
Brookside Farm D4
Burgess Farm D15
Carlsen Farm **D33**
Chedco Farm D18-D24
Cortland Guernsey Sales D37
Deep-Lake Farm **D10**
Doro Vista Farm D26
Dugholm Farm D30
Eastern AI Coop, Inc. **D1**
Elm Haven Farm D5
Everohill Farm D27
Faraway Farm **D4**
Fergy's Bovine Beautification D36
Fisher Farm D33
Franlee Farm D34
Grassland Farm **D28**
Green Ridge Farm D36
Guernsey Dell Farm D3
Hillcrest Farm **D40**
Hoffman Holm Farm D9
Holcombs Guernsey Farm ..... DIV Cover
Home Acres Farm D15
Kiechle Farms **D30**
Lilac Hill Farm **D27**
Littlefield Farms D30
Maple Grove Farm **D14**
Marlindale Farm D12
Mar-Mik Associates D8
Maverick Guernseys D37
May Rich Farm D16
MacDonald Enterprises D33
Merit Guernseys D29
Nedrow Farms ..... **DII Cover**
North-of-Dixie Farm D10
New York GBA D27
Oaklands Farm **D6**
Otter Meadow Farm D14
Parnell Farms **D10**
Pe-Car Dairy Farm D12
Pine View Guernseys D7
Pleasant Knob Farm D27
Richton Farms **D6**
Ripley Farm D13
Rolafran Farm D15
Roor Son Farm D39
Rosendahl Farm D33
Rougilla Farm D7
Royal Terrace Farm D34
Roz-Dale Farm D8
Runnymede Farm D33
Salois Sanitary Dairy **D39**
Scott's Guernsey Farm D8
Shaw's Dairy Cattle Service D39
Sheldegren Guernseys D25
Stone House Farm D4
Stronghold Farm D14
Sunnydell Farm ..... DIII Cover
Sunnyside Farm D16
Tarbox Farm **D12**
Titus Brothers D36
Toolite Farm D37
Turner's Dairy D35
Upstate Milk Coop, Inc. **D11**
Vailland Farm **D38**
Valley Farms D31
Wabanaki Guernseys **D8**
Wandering Brook Farm D35
Watercress Guernseys D27
Wheeler Acres D16
Willow Run Farm D32
Windsong Farm D4

SALOIS SANITARY DAIRY
660 Cottage Street
Pawtucket, Rhode Island 02861
Telephone (401) 723-7952

Distributor of high-quality, flavorful Channel Island milk products in Rhode Island and Massachusetts. They are a Guernsey-Jersey blend high in protein and solids-not-fat.

Combining the best naturally high-solids milk from two worlds!

Shaw's Dairy Cattle Services

Fitting
Hoof Trimming
Photography
Merchandising

JAMES E. SHAW
1 Summer Street, RFD 4
Middleboro, Massachusetts 02346
Telephone (617) 947-9667

Building For A Better Tomorrow With Guernseys

Using top AI sires such as Admiral, Telestar, Choice, Jupiter and Premier

Visitors Are Welcome

ROOR SON FARMS
SAM ROORDA AND FAMILY
RD 2, Cincinnatus, New York 13040
Telephone (607) 863-3698

40 Years With Guernseys

A Dam and Daughter Pair

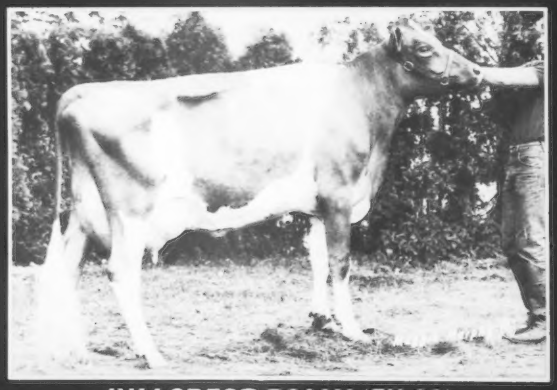

HILLCREST POLLY (EX-90)

2-02 9,440M 4.2% 401F 305D 2X
3-03 12,790M 3.9% 502F 292D 2X
4-02 14,780M 4.0% 587F 305D 2X

MCD +1,824M. Sired by Fayvor. Due in September to Telestar. First Three-Year-Old Cow, 1982 New York State Fair: Third Four-Year-Old Cow, 1983 New York State Fair. Her high-testing dam by May Rose Prince and grandam by Darimost are VG.

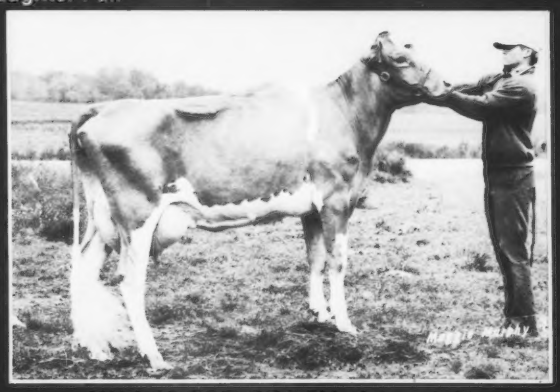

HILLCREST PEGGY (85 @ 2-7)

2-03 12,271M 3.8% 470F 259D 2X RIP
Proj. 16,492M 632F 305D 2X ME

Sired by Western Glow Wistar Premier. Due in September to Hillcrest Formal. Her Jupiter maternal sister will freshen in October.

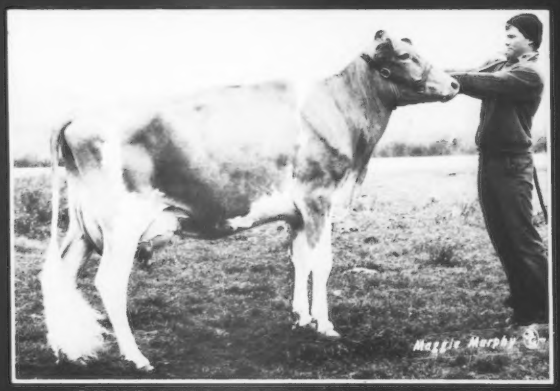

CHUB HILL ROXY RAE (78 @ 2Y)

1/84 CI: +527M +6F +$44 95th Pctle. for CIS
2-00 12,200M 3.9% 477F 3.2% 385P 305D 2X
2-11 5,099M 4.3% 221F 80D 2X RIP
Proj. 15,495M 606F 305D 2X ME

MCD +3,860M +34F. Appraised when stale. By Holcombs Corp Gunar (1/84 PD +784M +12F +$71 +16P +53 CYS, PDT +0.3, PTI +121). Bred to Big Tex.

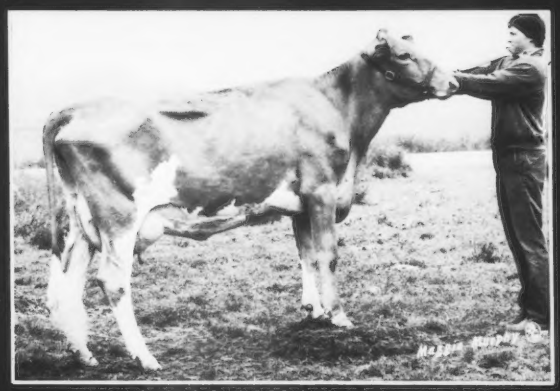

HILLCREST ALISON (83 @ 2-01)

1-11 7,693M 4.2% 325F 174D 2X RIP
Proj. 15,283M 646F 305D 2X ME

By Western Glow Wistar Premier and bred to Hillcrest Formal. Her VG-82 Fayvor dam has 4-03 14,177M 4.1% 582F 305D 2X and has a record in progress of 9,139M 4.2% 381F.

Our 88-point Gold Star Dam, bull-mother, Hillcrest F J, has three sons in AI and is bred to T H Emory for a major AI stud. Has 1/84 CI: +460M +.05% +27F +$76, 99th Pctle., CIT +1.0, CPI +138, number 133 in the breed for CPI. MCD +4,257M +228F. 7-9 14,717M 656F 224D 2X • Projected to 17,808M 794F 305D.

GOLDEN GUERNSEY

1944 **HILLCREST FARM** 1984

RON WETHERWAX & FAMILY
Wyoming, New York 14591 • (716) 495-6453

RUDD WETHERWAX
Herdsman

Turn off the State Thruway at LeRoy Exit. Take Route 19 South to Wyoming. Turn right on Dufree Road in Wyoming.

Rich in McDonald Inheritance

Twenty females in our herd today descend directly from seven original females purchased at the McDonalds Dispersal. These include nine milking and three yearling daughters of McDonald Darimost Titan, a full brother to the renowned McDonalds Darimost Jean (90) GSD.

And Now . . . Continuing This Inheritance

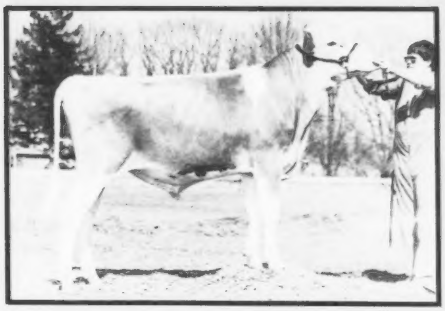

SUNNYDELL B T BIG BEN
1/84 PI: +275M -.04% +9F +$34, PDT +1.0, PTI +74
Born February 20, 1983. By Co Hill Farms T H Big Tex. Purchased by Western Ontario Breeders, Inc. at the 57th Pennsylvania State Sale in October 1983. Semen may be obtained by calling the farm or Dr. Wayne Fowles (413) 862-4495. Ben's three-month-old full brother is available for sale.

His Excellent Dam

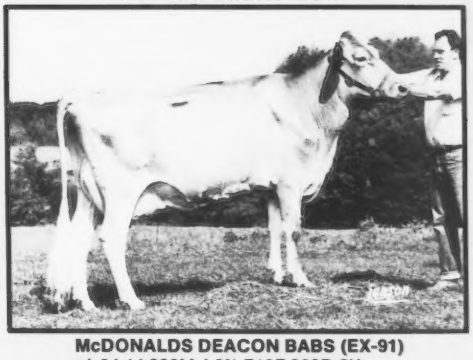

McDONALDS DEACON BABS (EX-91)
4-04 14,920M 4.8% 713F 306D 2X
5-04 5,374M 4.1% 220F 77D 2X RIP
A daughter, Sunnydell Jupiter Babe, is due in September to Ron. Babs' full brother, Sunnydell Deacon Sundance, has four yearling daughters due to calve starting in September.

His Corporal Grandam

McDONALDS C SUNSHINE (VG-88)
7-06 23,050M 4.1% 953F 365D 2X
9-00 17,446M 4.4% 759F 305D 2X
1984 MA PDCA 5,000 Pound Club with 114,993M 4.4% 5,073F MCD +1,903M +31F. Has a yearling daughter, Sunnydell Deacon Sundae, which is Babs' full sister.

MCDONALDS C ARLENE
4-00 18,210M 4.5% 816F 294D 2X
6-08 11,649M 4.9% 569F 169D 2X RIP
Proj. 17,178M 4.9% 839F 305D 2X ME
MCD +3,643M +128F. Her Titan daughter is a top intermediate calf show prospect for 1984.

A Granddaughter of Titan

SUNNYDELL FAYVORS ELIZA (EX-90)
3-04 18,580M 4.4% 814F 345D 2X
4-05 4,132M 4.1% 171F 52D 2X RIP
MCD +3,360M +161F. A daughter, Sunnydell Sundance Emily, was undefeated as a jr. calf in 1983. Another daughter, Sunnydell Tex Elisha, is a 1984 show prospect.

MCDONALDS ROSE SPARKLE (EX-90)
5-09 15,040M 4.7% 701F 305D 2X
8-08 16,797M 5.7% 959F 436D 2X
1984 MA PDCA 4,000-Pound Club with 86,616M 5.3% 4,617F. Has a daughter by Sundance.

Outstanding Offspring of McDonalds Cows

SUNNYDELL JUPITER ORIOLE (VG-85)
2-04 19,770M 4.2% 832F 344D 2X
3-04 16,880M 4.2% 702F 340D 2X
4-05 6,397M 3.7% 235F 105D 2X RIP
ETA $ Value Top Two Percent of Northeast. Her dam, McDonalds Darimost Orlena, has 9-10 15,220M 5.2% 796F 305D 2X and lifetime production of 115,210M 5.1% 5,877F.

SUNNYDELL PREMIER SABRINA (D-79)
1/84 CI: +36M +.05% +8F +$16, 85th Pctle., MCD +838M +33F.
2-03 13,393M 4.7% 631F 305D ME
Has a full sister due in September to Ron. Her dam, McDonalds Noble Sheba, has 5-03 17,890M 4.6% 823F. 1984 MA PDCA 5,000-Pound Club with 104,553M 4.9% 5,167F. "Sheba" also has daughters by Big Tex and Telestar.

SUNNYDELL FARM

Exit Three Mass Pike. Seven miles North on Route 10.
11 Gunn Road, Southampton, MA 01073 • (413) 527-9382
MR. AND MRS. ELWYN FOWLES • DR. AND MRS. WAYNE FOWLES
Kirsten, Derek, Erika, Gretchen; Shawn Thayer; Chris Fowles
Herdsman - William Rogers

Double Gold Star Breeder

December 1983 DHIR LA 34 Cows 15,006M 4.6% 692F 305D 2X ME
30th for milk, 13th for butterfat production in the nation.

Home of the 1984 MA Guernsey Princess, Kirsten Fowles

High-Scoring FAYVORites

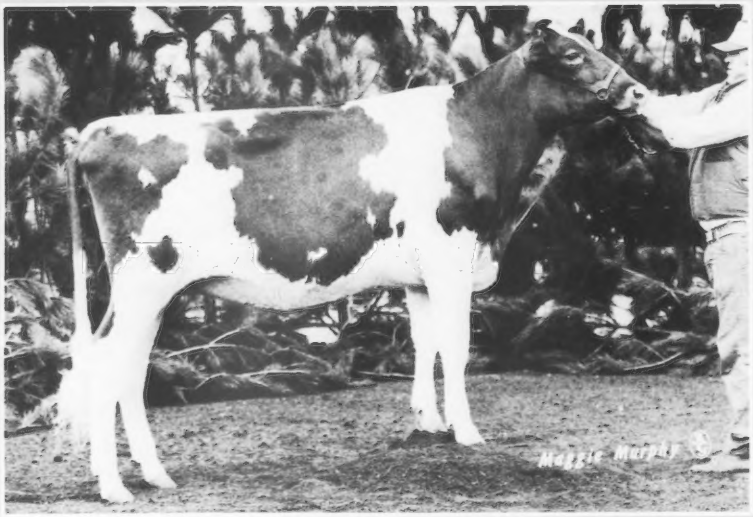

HOLCOMBS D F DAISY (EX-91)
Pictured in 1982 as a sr. yearling
2-05 15,780M 4.0% 628F 3.1% 497P 311D MC Deviation +5,547M +137F. By Dari Fayvor. Bred to Big Tex. Her dam is VG-88 with 6-4 14,890M 4.2% 632F 303D 2X. The next dam is VG-81.

Daisy's Show Record To Date

- 1981 All-American Senior Heifer Calf
- 1982 All-American Senior Yearling Heifer
- Junior Champion Female, 1981 NGS-Harrisburg, 1981 Eastern States Exposition
- Reserve Junior Champion, 1982 NGS-Harrisburg

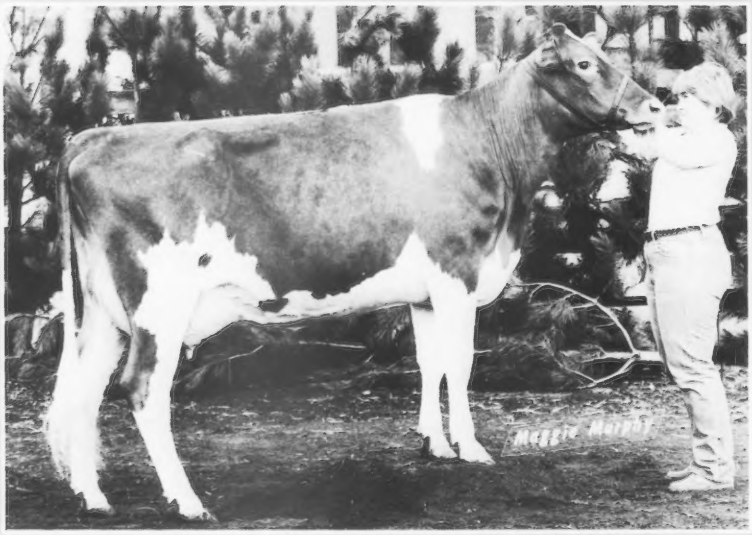

HOLCOMBS D F MART (VG-89)
4-02 16,970M 5.4% 910F 347D 2X
By Dari Fayvor. Fresh in July to a service by Bright Future. Her VG-88 May Rose Prince dam has 4-8 13,500M 4.3% 587F 321D 2X and an 88-point sister by Fayvor. Their dam is VG-81 with 100,920M 4,456F 2,374D to date and records to 17,130M 735F 356D 2X.

Mart's Show Ring Experience

- 1981 All-American Junior Two-Year-Old Cow
- First, 1st BU, Junior Two-Year-Old Cow, 1981 NGS-Harrisburg
- First Junior Two-Year-Old Cow, 1981 Eastern States Exposition, New York State Fair
- Third Four-Year-Old Cow, 1983 NGS-Harrisburg

Premier Breeder and Exhibitor, 1983 New York State Fair • Premier Breeder The Past Four Years
June 1983 RHA 58 Cows 12,271M 4.7% 581F
January 1984 Appraisal Results 32 Cows 1 90s, 22 80s, 9 70s • Average 83 Points

HOLCOMB'S GUERNSEY FARM

ROBERT HOLCOMB, OWNER • DONALD HOLCOMB, HERDSMAN
RD 2, Jackson Road B534, Greene, New York 13778
Telephone (607) 656-9742

T.B. Accredited *The farm is located two miles Southeast of Greene on Jackson Hill Road* Bangs Free

OBITUARIES

Ralph E. Erb, Ph.D.

Dr. Ralph E. Erb passed away November 5, 1983 in Olympia, Washington following a 2½ month struggle against Multiple Myeloma. Born in Jersey County, Illinois in 1917, he married Rosetta Roodhouse in 1941 and served in the U.S. Navy during World War II.

Erb graduated from the University of Illinois with highest honors in 1940, later earning advanced degrees in Reproductive Physiology and Endocrinology from Purdue University. For the next 15 years he taught, conducted research and coached the dairy judging teams at Washington State University. In 1962 he returned to Purdue University where he was administrator, researcher and teacher until his retirement in 1978.

From 1950 to 1970 Erb was an official classifier for the American Jersey Cattle Club and an approved national dairy judge of all breeds. Since 1979 he served as a Genetic Recovery Agent for the AJCC and AGCC throughout the west.

He was a member of Farmhouse Fraternity, Alpha Zeta, Gamma Sigma Delta, Phi Zeta, Sigma Xi, Dairy Shrine, The Endocrine Society, American Dairy Science Association and American Society of Animal Science, receiving many awards for his contributions to these organizations.

He is survived by his wife, a son, George of Seattle and a brother in Illinois.

Nellie Rogers

Nellie Rogers, 83, of Randolph, New York passed away on May 8. Born in 1900 in Geneva, New York, she graduated from Hobart William Smith 20 years later and became a home economics teacher.

In 1924 she married Charles Rogers. Later she was librarian at the Randolph Free Library for 32 years.

She was a member of the Western New York Guernsey Association, American Guernsey Cattle Club, National Ayrshire Association, United Presbyterian Church and the Randolph Garden Club.

In addition to her husband, she is survived by a sister-in-law and two cousins.

States Change Minimum Brucellosis Standards

Beginning July 1 certain states will require cattle moving across their borders to be vaccinated for brucellosis.

Bert W. Hawkins, administrator of USDA's Animal and Plant Health Inspection Service, said the vaccination requirement — which will depend on the state's classification — will affect cows and female calves that were or are

- Born after January 1, 1984 and
- At least four months of age; and
- Female dairy cattle moving in and out of class B and C states; and
- Female beef cattle moving into and out of class C states.

"Certain cattle will be exempt from the new vaccination requirement — such as neutered animals or those moving directly to slaughter or quarantined feedlots," said Hawkins. Cattle shippers should check with their state veterinarian.

Under the cooperative brucellosis program coordinated by USDA, states are classified as free, A, B or C — according to their cattle herd infection rates. "Free" means no infection for a year or longer; Class "A" indicates a low rate; "B" a moderate rate; and "C" a relatively high rate (See accompanying table for state designations).

Table 1. State Brucellosis Classifications

"Free" — Alaska, Connecticut, Delaware, Hawaii, Maine, Maryland, Massachusetts, Michigan, eastern Montana, New Hampshire, New York, North Dakota, Pennsylvania, Rhode Island, Utah, Vermont, U.S. Virgin Islands and most of Wyoming.

"A" — Arizona, California, Colorado, Idaho, Illinois, Indiana, Iowa, Minnesota, western Montana, Nebraska, New Jersey, New Mexico, North Carolina, Ohio, Oregon, South Carolina, South Dakota, Virginia, Washington, West Virginia, Wisconsin, part of Wyoming and Puerto Rico.

"B" — Alabama, northwest Florida, Georgia, Kansas, Kentucky, Missouri, Nevada, Oklahoma, Tennessee and west Texas.

"C" — Arkansas, Louisiana, Mississippi, east Texas and Florida — except for the northwest portion.

"Under the new provisions, nonvaccinated heifers eligible for vaccination — from four to 12 months of age — will be permitted to move interstate directly to specifically USDA-approved livestock markets and be vaccinated on arrival," Hawkins said.

Other changes include using a "modified card test" for brucellosis, using "brand certificates" to satisfy identification of cattle moving across state lines when no tests are required, and releasing adult-vaccinated dairy herds from quarantine when lactating cattle pass a negative "brucellosis ring test."

Hawkins said these latest brucellosis rule changes will be enforced by state animal health agencies. The federal regulations will be changed later, he said.

"States have a reasonable time to put the new brucellosis rules into effect, but most will begin enforcing them promptly," he said. "Some 22 states already require brucellosis vaccination for entry, although specific requirements vary."

The changes in standards are recommended by the U.S. Animal Health Association, an organization that represents state and federal agencies and major cattle industry groups. The modified rules were circulated to these groups for comment.

October "Brood Cow" Issue
Deadline—September 1

Guernseys That Produce And Reproduce
LYNDALE FARMS
A. L. McCASKILL, JR., BOB BOYCE,
A. L. McCASKILL, III AND FAMILIES
Route 4, Bishopville, SC 29010
Telephone (803) 428-3496

Visitors Welcome
MYOWN GUERNSEYS
MYRON AND MARK ERDMAN
R. 1, Box 85, Chenoa, IL 61726 • (815) 692-3090
Norman Beitz-Herdsman

"Where The Search For Superiority Never Ceases"
WALNUT CORNER FARM
Route 1, Bismarck, IL 61814
Robert Lindsey (217) 759-7821
Ray 759-7190 • Earl & Kyle 759-7768

STEWART HYBRIDS
Seed Corn—Field Seeds
LIZDAN HILL GUERNSEYS
DANA STEWART FAMILY
Princeville, Illinois 61559
Telephone (309) 385-4832
Larry Lamphere - Herdsman

ROES-MOR FARM
THE ROESCHLEYS
Flanagan, Illinois 61740
John and Debra (815) 796-2603
Jerry and Mary (815) 796-2636

Watch for our Land of Lincoln Classic consignment-a maternal sister to our 1982 All-American Senior Heifer Calf!
Laesch's Reg. Guernsey Farm
ROGER AND THERESA LAESCH
RR 1, Bloomington, Illinois 61701
Telephone (309) 724-8035

MUEHLING MEADOWS
"Corn, Cows, Cackleberries and Cheese"
Cissna Park, Illinois 60924
RICH AND MARY MUEHLING
Phone (815) 457-2265
GREG, LINDA, CARRIE AND RACHEL
Phone (815) 457-2354

MARTIN OAKS
Working To Improve Through Better Breeding
BEN J. & BENJI MARTIN
THOMAS LEE & FRANCES MARTIN
Route 1, Box 183C
Liberty, South Carolina 29657
Telephone (803) 261-6047 or 261-6002

MARFRED FARM
Route 1
Saluda, SC 29138
Fred T. Mills (803) 445-8353
Steve A. Mills (803) 445-2574
Top-pedigreed show heifers and high-indexing young bulls available

BUTLER HILL GUERNSEYS
Home of 22 Excellents
George W. Fowler, Sr.
R 1, Box 516
Saluda, SC 29138
Phone (803) 445-8273
George W. Fowler, Jr.
R 1, Box 517
Saluda, SC 29138
Phone (803) 445-8278

WAGNERS GUERNSEY FARM
(1946-1984)

Presents Our Best Ever . . .

Young Sires For Sale
They will change your image!

A Choice Son From . . .
WAGNERS INNOCENT BUTTERNUT (VG-85) GSD
1/84 CI: +746M -.07% +26F +$92, 99th Pctle., CPI +141
Number 121 in the breed for CPI
2-00 18,510M 4.6% 858F 365D 2X
3-05 19,900M 4.6% 919F 305D 2X
4-04 23,320M* 4.2% 977F 365D 2X
5-06 22,790M 4.2% 967F 365D 2X
Lifetime to date over 119,000M
MCD +7,828M +278F. Her granddaughter, Wagners Emory Betty, was the 1983 All-American Jr. Two-Year-Old Cow. Butternut's daughter will show this year as a sr. two-year-old and promises to be as good as any tanbark champion ever shown by Wagner's Guernsey Farm. Her son born June 20, 1983 has 1/84 PI: +374M +14F +$48; GI: +712M +28F +93F *and is available.*

A T H Emory Son Out Of . . .
WAGNERS C BECKY (EX-90)
1/84 CI: +325M +.04% +20F +$55, 97th Pctle., CPI +113
3-02 23,810M* 5.2% 1,229F* 365D 2X
MCD +6,258M +339F. Her son born June 9, 1984 with 1/84 PI: +486M +8F +$44; GI: +608M +19F +$72 *is available.*

An Admiral Son From . . .
DEWBERRY FARM TELESTAR ROSENE
1/84 CI: +223M +.01% +11F +$33, 92nd Pctle.
2-03 11,710M 4.8% 567F 305D 2X
MCD +1,433M +99F. HM Diff +1,496M +121F. Her son born August 2, 1983 with 1/84 PI: +728M +34F +$105; GI: +644M +31F +$94 *is available.*

Here are three young sires ready to change your image. All three are by sires in the top six PTI bulls of the breed and out of high-indexing dams with super type and class-leading production. They are good enough for any young sire group or AI stud and priced so that any breeder can afford these top genetics.

P.S. We sincerely appreciated all of the support given by Illinois and out-of state Guernsey breeders at the 1984 Land of Lincoln Classic.

WAGNERS GUERNSEY FARM
AUDREY D. WAGNER AND FAMILY, OWNERS
Route 1, Box 42, Marissa, IL 62257
Telephone (618) 295-2992
3½ miles North on State Route 4

AGCC Appraisal Results

May 1984	90s	80s	70s	60s	50s	Total
Alabama						
Fields, Darrell, Millport		5	2	1		8
Arkansas						
Daniel, David, Bentonville	1	13	7	2		23
Miller, Clarence & Wanda, Huntsville	1	22	29	4	1	57
Colorado						
Colorado State University, Fort Collins		1	5	3		9
Forsyth, Dean, Longmont	1	4	2			7
Illinois						
Fix, Lawrence, Belleville		3	3			6
Iowa						
Bentley, Allan, Ames	1	31	15			47
Bolin, David, Clarksville		7	4			11
Church, Craig, Cresco	1	17	15	3	1	37
Gable, Stan & Family, Hartley	2	21	13	1		37
Graf, William, Epworth	2	14	16			32
Graver, Donald, Greeley		13	7			20
Grosse, David, Vinton		3	3			6
Heitman, Alan & Elmer, New Albion	3	17	10	3		33
Hempler, Arlyn, Garnavillo		27	16	5		48
Iowa State University, Ames		1		1		2
Malas, Ann, Greeley		4				4
Moss, Elden, Iowa City	2	20	12			34
Muhs Brothers, Lowden		2	6	1		9
Pancratz, Kenneth, Zwingle	3	20	20			43
Schumacher, Raymond, Zwingle		25	16			41
Sywassink, Donald, Letts	1	15	10			26
Wing Brothers, Colfax		20	26	2		48
Kansas						
Barnett, Kenneth & Family, Effingham	1	18	19	3		41
Kentucky						
Big Spring Farm, Glasgow		5	2			7
Minnesota						
Anderson, Glen, Lester Prairie	1	18	10			29
Barlau, Gordon & Family, Norwood	3	14	24	2		43
Berland, Alfred & Son, Peterson	1	6	7			14
Cross, Gene, Sherburn	2	32	20	2		56
Dammann, Loren, Plato		18	10	2	1	31
Drackley, Richard, Tracy	1	13	9			23
Fuchs, Walter, Nerstrand		8	9			17
Forner, Donald, Chaska		19	23	2		44
Fritsche, Arlon & Paul, New Ulm		6	11	3		20
Heins, Russell, Eyota		23	11	3	1	38
Klaustermeier, Victor & Sons, Lester Prairie		14	9	2		25
Laska, Ben, Winona		5	17	4		26
Luebke, Thomas, Mayer		9	6	2		17
Melchert, Martin, Waconia		11	11	2		24
Paulson, Elvin & Sons, Houston	1	11	8	3		23
Raisanen, Paul, Cokato	1	8	9	4		22
Rypka, Jerome, Owatonna		21	16	1		38
Skaar, Chris & Sons, Hayward		9	10	1		20
Staupe, Sanford & Family, Preston		13	8	1		22
Tennis, Phil, Hayward	1	20	19	5		45
Voorhees, Leonard & Sons, Danvers		16	14	1		31
Wachholz, Earl, Winona	2	21	12	1	1	37
Wirt, Russell & Family, Lewiston	3	47	28	4		82
Mississippi						
Mactoc Farm, Starkville	1	4	1			6
Mississippi State University, Mississippi State	4	10	9	2		25
Missouri						
Sebaugh Brothers, Daisy		5	4			9
Montana						
Becker, Herman & Russell, Ballantine	1	17	18	5		41
Nebraska						
Fairley, Lea, Fairbury		13	17	1		21
Konecky, Tom, Wahoo	1	17	16			34
Oklahoma						
Lorenz, Vergil, Hitchock	2	11	5	1		19
Mungle, Jene, Atoka	3	52	43	3		101
Oklahoma State University, Stillwater		6	5			11
Rideout, Neal, Sapulpa		11	6			17
Two Betts Dairy, Isabella		1				1
Webb, Dwayne, Westville	1	26	8	1		36
ZumMallen, LeRoy, Okarche		7	11	3		21

	90s	80s	70s	60s	50s	Total
South Dakota						
Kasten, Richard & Family, Hazel		9	8	3		20
Texas						
Gage, Larry, Decatur	1	3	4			8
Lavon Farm, Plano	2	22	26	1		51
Washington						
Gibson, Paul, Deer Park		10	7	1		18
June 1984	**90s**	**80s**	**70s**	**60s**	**50s**	**Total**
Kansas						
Eckman, Albert W., Baldwin City	1	15	8			24
Huxman, Dennis, Pretty Prairie		13	10	1		24
McCready, Frank C. & Jean, Bennington	1	10	9	1		21
Weibe, Virgal, Conway		15	12	1		28
Minnesota						
Berning, Walter & Sons Inc., Albertville	1	12	17	3		33
Blue Spur Guernseys, Ogilivie		7	4			11
Cappo, Art, Chisholm		39	15	4		58
Heitke, Barton, Mora	1	20	16			37
Kimm, Frank & Family, Pelican Rapids	1	11	18	5		35
Meinershagen, Alan J., Duluth		16	13			29
Schwinghamer, Bert & Gert, Albany		14	9			23
Tyrrell, Howard T., Browerville	2	35	26	1		64
University of Minnesota, Grand Rapids	1	19	17	2		39
Missouri						
Barnhart, C.W., Spokane		21	8			29
Blades, Wayne & Marchia, Crane	1	6	9	1		17
Brayton, Lindsey & Zella, Butler		6	6			12
Estes, Gary, Ozark	6	25	3	1		35
Frankenbach, Kevin L., Hannibal	1	6	25	2		34
Hendrickson, Sandra Messer, Cairo	2	25	26	4	1	58
Parrott, Mr. & Mrs. Marvin H., Knob Noster	1	21	22	1		45
Pursley, Ray W., Springfield		14	12			26
Raaf, Richard, Gerald		23	18	1		42
Sprick, Marvin A., New Haven	2	26	8	3		39
Unger, Leland, New Haven		22	20	6	1	49
University of Missouri, Columbia		9	8	2		19
Witherspoon, Mark & Shannan, Springfield		5	1			6

Official DHIR Production Records

(Received April 1984)

Herd Owner / Name of Cow	Age	Actual Record Days	Milk	Fat	Pro.
ARIZONA					
* SHAMROCK GUERNSEY FARM INC			CHANDLER		
CLEVERLANDS MAVIS ETHEL MARIE	3-06	365-2X	17950	843	
CALIFORNIA					
* GIACOMINI HENRY & PAM			FERNDALE		
BENIGN FAYVORS BLISSFUL HURST	6-00	336-2X	27360	1113	
CLOVER JACK EMPRESS MARLENE	3-00	364-2X	22650	1108	
CLOVER JACK TOP GLENDA	3-02	305-2X	19180	905	
CLOVER JACK QUANTITY NICKEL	5-08	356-2X	21160	1026	
CLOVER JACK ADMIRALS RUANN	4-03	365-2X	20900	858	
CLOVER JACK DEACON PRALENE	3-11	365-2X	20320	1036	
CLOVER JACK CAPTAIN RHAPSODY	2-00	360-2X	17240	931	
CLOVER JACK M RELAPSE	1-11	331-2X	15650	742	
CLOVER JACK CAPTAIN RIP	2-03	344-2X	15800	750	
CLOVER JACK NANCE MARILYN	5-05	357-2X	18720	993	
CLOVER JACK DIAMOND JODY	2-02	286-2X	13040	642	
JANET OF VANLAWN	2-04	365-2X	15880	898	
CLOVER JACK CAPTAIN FIDDLE	2-04	365-2X	15440	872	
CLOVER JACK CHARM MARTINE	2-00	365-2X	15090	803	
* NELSON DENNIS E			MILMAR		
NELLS GLOW J D HORNET PRIDE	4-08	353-2X	23020	1072	
PR 2-OLLIMAC BIG TEXAS RUSE	2-03	320-2X	18600	882	
PR 2-OLLIMAC BIG TEXAS RUSE	2-03	305-2X	17890	844	
NELLS GLOW PROFIT FAFFY	3-03	323-2X	19230	948	
NELLS GLOW DEACON POPPY	3-04	348-2X	20170	1067	
WIN CREST T H PEGGY	2-01	305-2X	15730	575	
NELLS GLOW CHOICE PRECISE	2-01	365-2X	17840	874	
WIN CREST T H PENNY	5-07	348-2X	20080	1015	
NELLS GLOW ELDORADO BOBBIE	3-04	365-2X	18960	873	
NELLS GLOW AMERICAN ANGEL	4-04	334-2X	17880	921	
NELLS GLOW PATTON FAFFY	2-01	336-2X	15610	723	
ADOMR EMORY BOUNCY	11-01	360-2X	18480	826	
NELLS GLOW ZORU TANYA	5-04	346-2X	17780	839	
NELLS GLOW AMERICAN MUFFIN	4-04	305-2X	15430	747	
* DIAS PAUL			STEVINSON		
GOLDEN MEADOWS FAYVORS NELLIE	4-03	305-2X	26980	1473	
GOLDEN MEADOWS CHOICES YNELLA	2-01	305-2X	26220	1392	
GOLDEN MEADOWS FABIANS NA NELL	2-00	308-2X	21350	1083	
CLEVERLANDS ZENITH TONI	3-07	304-2X	18370	1017	
GOLDEN MEADOWS C YNELLAS ANN	2-01	343-2X	18180	896	
GOLDEN MEADOWS PRINCES THIA	3-05	365-2X	19920	874	
* BAY MEADOW FARMS			GALT		
BAY MEADOW GEORGE DREAM	2-01	365-2X	21020	920	

Page 66

THE BEST FROM Midwest

ARROW

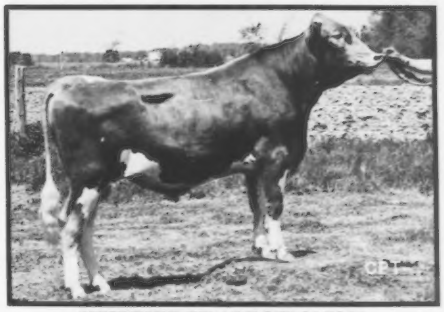

WISPRIDE BT ARROW 21G267

1/84 GI: +367M +17F +$52, PDT +1.4, PTI +112

1/84 PI: +388M +13F +$48, PDT +0.8, PTI +93

Sired by Co Hill Farms T H Big Tex. Arrow's semen has been released.

Arrow's High-Testing Gold Star Dam

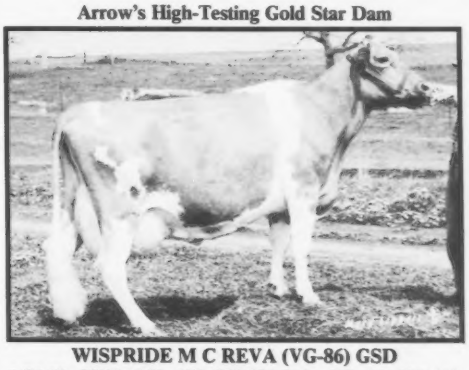

WISPRIDE M C REVA (VG-86) GSD

1/84 CI: +297M +.06% +21F +$55, 97th Pctle., CIT +1.3, CPI +113

Number 269 in the breed for CPI

2-04 13,670M 5.2% 716F 305D 2X

3-03 12,940M 5.1% 665F 305D 2X (twins)

4-03 18,100M 5.1% 918F 305D 2X

5-03 17,080M 5.3% 913F 3.8% 642P 365D 2X

MC Deviation +2,025M +142F. Fresh for the fifth time on April 4 with a Telestar heifer (1/84 PI: +460M +25F +$78, CIT +0.3, CPI +128; GI: +539M +28F +$83, CIT +0.9, CPI +147). Five Big Tex ETs, three bulls and two heifers, were born in January, with one of these bulls still available. "Reva" will be superovulated to Wagners T H Emory this lactation.

Consider adding more high-solids milk to your herd by including Arrow in your breeding program.

The Results People

MIDWEST BREEDERS COOPERATIVE
SHAWANO WISCONSIN 54166
PHONE 526-2141 (AREA 715)

CSS HEALTH CERTIFIED SEMEN

WISPRIDE GUERNSEYS

CHARLES "PETE" KNIGGE AND FAMILY

4577 Poygan Ave., Omro, WI 54963 • (414) 685-5895

Three miles West of Omro on 21. Then ¾ mile North on Poygan Avenue.

Good Genetics Make Good, Young Cows

MAPLE LEAF HORNETS MARCELLA (VG-89)
2-07 12,092M 5.0% 609F 251D 2X RIP
Her dam has 5-5 15,200M 4.8% 730F 273D 2X

Three Very Good Sisters

MAPLE LEAF HORNETS GOLDPEACHY (88)
2-04 14,877M 4.6% 689F 365D 2X
MCD +2,158M +55F

MAPLE LEAF HORNETS GOLDKOYN (84)
2-00 8,254M 4.2% 347F 170D 2X RIP

MAPLE LEAF DEACON GOLDFUTURE (83)
2-11 19,240M 5.1% 944F 305D 2X
1/84 CI: +386M +15F +$50, 96th Pctle.

Their EX dam, "Goldpiece," has
6-1 14,940M 4.4% 663F 305D 2X

Our Five, Young, 87-Point Cows

MAPLE LEAF TELESTAR IRIS (87)
2-03 8,689M 5.4% 474F 148D 2X RIP
Her dam, Maple Leaf Hornets Ingrid, is VG-89.

MAPLE LEAF HORNET BABIE (87)
2-06 8,995M 4.0% 363F 167D 2X RIP

MAPLE LEAF DIXIE ADA (87)
2-02 12,576M 4.8% 604F 305D 2X

MAPLE LEAF IVAN GLORY (87)
1/84 CI: +230M +22F +$52, 97th Pctle.
2-01 12,228M 5.4% 670F 305D 2X
MCD +3,602M +243F. Her dam has 4-2 14,280M
5.5% 783F 305D 2X.

CHEDCO CAPTAINS MAXIE (87)
3-03 6,575M 6.0% 396F 117D 2X RIP
Her dam has 5-0 15,230M 5.1% 777F 305D 2X.

More Top, Young Individuals

MAPLE LEAF CHOICE LIDA (86)
First test, milking 65.5 pounds.

MAPLE LEAF TELESTAR DEC (83)
First test, milking 65 pounds.

MAPLE LEAF TELESTAR LIDA (82)
1/84 CI: +109F +.06% +12F +$28, 91st Pctle.
3-06 7,083M 4.6% 331F 119D 2X RIP

MAPLE LEAF CHOICE GLADYS (82)
2-03 10,015M 4.8% 487F 177D 2X RIP

GR-LONGFURROW FARM VANITY (80)
2-01 11,070M 5.5% 607F 286D 2X RIP

MAPLE LEAF BAKER JULIA (74)
2-01 10,839M 4.5% 495F 198D 2X RIP
Her GSD has two records over 18,500M.

MAPLE LEAF FARM
RUSSELL J. WIRT AND FAMILY
Route 1, Box 45, Lewiston, Minnesota 55952
Telephone (507) 523-3723

APRIL DHIR PRODUCTION CREDITS from page 65

BAY MEADOW WISTAR LILYBELLE	4-01	305-2X	20040	826	
BAY MEADOW WISTAR LILYBELLE	4-01	309-2X	20220	835	
BAY MEADOW WISTAR HONEYMAID	3-10	365-2X	22080	973	
BAY MEADOW CHOICE KARA	2-06	346-2X	18990	905	
BAY MEADOW FANCY VIVIAN	1-11	363-2X	17800	784	
BAY MEADOW HOSS OPAL	9-06	317-2X	19420	815	
BAY MEADOW SUCCESS ORELLE	3-08	305-2X	17620	691	
BAY MEADOW BONUS DARIMISS	2-02	353-2X	17270	707	
BAY MEADOW HALS BUNNI	3-02	365-2X	19360	781	
GOLDEN MEADOWS NATS FERNIE	5-11	305-2X	17540	748	
BAY MEADOW PATRICIAN LADUE	3-05	339-2X	17820	737	
BAY MEADOW SUCCESS VIOLA	5-03	334-2X	18520	744	
MODA FARM JEANNIE	7-08	305-2X	18090	812	
MIDAS DOUGLAS BETTINA	3-02	305-2X	16270	722	
BAY MEADOW MAVERICK LEE	2-09	305-2X	15640	707	
BAY MEADOW ELDORADO VALLIE	2-01	365-2X	16410	805	
BAY MEADOW CYCLONE DARLING	2-04	334-2X	15930	740	
BAY MEADOW STEWART VONNIE	3-02	305-2X	15220	611	
BAY MEADOW HIGH LOIS	7-08	348-2X	18020	744	
BAY MEADOW DEACON DAIRYMAID	3-06	325-2X	16470	667	
BAY MEADOW DAYLOS JACQUELINE	3-07	350-2X	17390	788	
BAY MEADOW ORBIT SYBIL	3-04	322-2X	16300	743	
BAY MEADOW FAYVOK SUZANNA	4-06	365-2X	18080	805	
BAY MEADOW CEDRICS NYLA	12-07	308-2X	15980	709	
BAY MEADOW SUCCESS MADGE	6-08	338-2X	17610	666	
* CALIFORNIA STATE POLYTECHNIC COLLEGE			SAN LUIS OBISPO		
CLOVER JACK M SHELLY	3-05	305-2X	17770	739	
POLY BART BEAM	3-02	341-2X	17000	915	
POLY DEACON KAYELLA	3-11	305-2X	15540	857	
POLY CHOICE OPALINE	2-04	338-2X	15180	722	
POLY JUPITER MAPLE	4-11	347-2X	16790	788	
* MICKELSEN MAX			PETALUMA		
NESLEKCIM DEACONS EVELYN	4-01	316-2X	19750	1019	
NESLEKCIM DEACONS EVELYN	4-01	305-2X	19270	988	
POLY PREMIER SPRING	7-06	365-2X	22840	1308	
CLOVER JACK TOP PATIENCE	2-00	365-2X	17700	819	
NESLEKCIM HONORS SUE	12-04	365-2X	20060	896	
NESLEKCIM WCA PAPAIKA	4-04	365-2X	19810	1018	
NESLEKCIM KENO LILLIAN	2-01	365-2X	16970	864	
EMRL PATRICIANS FAYE FERN	2-03	313-2X	14670	714	
* SILACCI DONALD V			PETALUMA		
TRUSIL MAVERICK ELLEN	3-08	365-2X	23300	1076	
TRUSIL JUPITER TRUDY	2-05	327-2X	19280	807	
SILDONS MAVERICK VIVIAN	2-04	365-2X	19740	1003	
SILDONS MASTERS JEANNIE	3-06	317-2X	17110	760	
SILDONS MAVERICK LEE	7-07	365-2X	19550	927	
SILDONS ZENITH MABEL	2-07	305-2X	14850	712	
NELLS GLOW TELESTAR ROXY	2-11	352-2X	16890	803	
SILDONS FRED JACKIE	8-02	349-2X	18090	824	
SILDONS LEADERS COMIT	3-05	305-2X	14710	636	
MAIDEN TELESTARS MONTY	2-06	350-2X	15510	804	
TRUSIL FORTUNES ELLEN	10-06	365-2X	18880	768	
* NELSON DWAYNE A			CERES		
C NELLS DEACON JULIE	2-06	320-2X	15330	734	
D NELLS DEACON JULIE	2-06	305-2X	14660	692	
* ORISIO RICHARD			TULARE		
CLEVERLANDS CHOICE ROSI	2-04	348-2X	18470	857	
CLEVERLANDS NANCY POMONA	2-05	365-2X	17650	768	
LONE PALM JUPITER DEBBIE	2-11	355-2X	16580	763	
LONE PALM EXTRA FLOW	2-07	305-2X	14480	641	
LONE PALM T H HEIDI	2-10	365-2X	16760	811	
LONE PALM ATLANTIC BARBRA BEA	8-05	305-2X	16050	680	
CLEVERLANDS LOYAL FLOWER	3-09	305-2X	14840	617	
LONE PALM DUKES DEE	3-05	365-2X	17350	820	
COLORADO					
* FORSYTH W DEAN			LONGMONT		
LOOK FOR M DIXIE DAISEY ET	2-03	365-2X	22500	997	
LOOK FOR C DIXIE DIAMOND ET	2-03	365-2X	19370	890	
CONNECTICUT					
* MERRITT RICHARD H			FARMINGTON		
KATWIL CHOICE NICOLE	2-02	365-2X	17510	765	
* PAINE MR & MRS ROBERT			SALISBURY		
LEADERS KING CHLOE	8-00	305-2X	16440	580	
GRASSLAND CHARLES FOXY	3-04	342-2X	16440	748	
* GREENBACKER HERBERT E			MERIDEN		
GREENVIEW SUPER FANCIE	2-03	305-2X	14630	649	
GREENVIEW MAVERICK ERIN	2-11	305-2X	14920	641	
GREENVIEW CYCLONE BLOSSOM	2-05	342-2X	15220	687	
DELAWARE					
* UNIVERSITY OF DELAWARE			NEWARK		
U OF D CHOICE ROZANA	5-06	359-2X	19020	1002	652
IOWA					
* HEMPELEK ARLYN A			GARNAVILLO		
WALKER FARMS E HARRIET	11-10	305-2X	15780	690	
* MALAS ANN			GREELEY		
HADLEYS TAFFY TANYA	5-04	325-2X	19250	960	687
PFEIFFER HOLLIREX EDRAH	5-01	305-2X	15230	635	492
* WING BROS			COLFAX		
WING ACRES PILOT WAVELET	8-11	365-2X	17960	911	
* SYWASSINK DONALD			LETTS		
IDLE NEER R H ESTHER	4-07	365-2X	19110	892	
IDAHO					
* BAKER DICK & SONS			HUMEDALE		
SHADYLAWN M LUCY BELL	3-07	365-2X	18180	937	
SHADYLAWN T VALENTINE	2-06	334-2X	15250	762	
ILLINOIS					
* HARDY RICHARD E			KANSOUL		
CLOVER DYERS PHARAOHS SHARI	3-05	327-2X	17620	675	636
* BOESCHE CAROL JEAN			DEKALB		
PECKS MAGICIANS PEONY	9-02	340-2X	18040	820	604
PECKS DEACONS TULIP	4-09	337-2X	16070	695	
* LATCH W J			SUMNER		
KAJO T MARINES DAISY	5-02	365-2X	18730	885	688
KAJO FAVORS DEDE	3-02	338-2X	16840	858	635
* ROESCHLEY BROS			FLANAGAN		
ROES MOR D TIFFANY	2-00	331-2X	16200	542	

* EKDMAN MYRON E			CHENOA		
MED O BLOOM CHOICE FAITHFUL	2-07	320-2X	20110	904	725
MED O BLOOM CHOICE FAITHFUL	2-07	305-2X	19340	859	691
MYOWN VICEROYS KIT	3-06	365-2X	21310	1050	716
MYOWN MAVERICKS SIOUX	5-09	330-2X	19040	907	713
MYOWN WISTARS ELSA	12-04	365-2X	19260	851	697
CLEARBRANCH Q VERA	5-11	365-2X	20380	1041	727
MYOWN HILDIEMAID SUGARSWEET	6-06	365-2X	16500	712	571
MYOWN QUANTITYS SUSAN	3-03	305-2X	15390	814	557
* LAESCH ROGER W			BLOOMINGTON		
LAESCHS CHAMPS GOLDIE	4-08	305-2X	18200	864	
SUNNY VIEW SHINING STAR	6-05	365-2X	21390	1136	
LAESCHS DEACONS THERESA	4-02	365-2X	21140	1029	
LAESCHS DEACONS CATHY	5-04	365-2X	20620	963	
LAESCHS EVER READY D BARB	6-04	282-2X	16270	831	
LAESCHS EVER READY D NORA	7-04	365-2X	18840	861	
* WAGNER AUDREY D			MARISSA		
WAGNERS EMORY GAIL	3-04	365-2X	21580	894	
WAGNERS EMORY BETSY	3-03	305-2X	16600	692	
WAGNERS H DING DONG	8-01	342-2X	17920	827	
WAGNERS EMORY DOLLY	2-01	354-2X	16100	685	

INDIANA

* ROLLING LEA FARMS INC			THORNTOWN		
ROLLING LEA FAYVORS SUSIE	3-04	341-2X	18660	856	660
ROLLING LEA T M TILLY	2-00	318-2X	15170	656	552
ROLLING LEA T M TILLY	2-00	305-2X	14610	627	530
SANDE HILL MAVERICK MARTI	3-03	294-2X	15350	842	586
SICKELS DAIRY M MOONGAZER	2-06	333-2X	16030	633	543
ROLLING LEA HOLLIREX CARMEL	2-07	305-2X	15330	773	528
ROLLING LEA HOLLIREX CARMEL	2-07	321-2X	15730	800	545
ROLLING LEA DEACONS MANDY	3-04	318-2X	16250	710	587
GOLDEN GUSHER S R NEVA	5-08	309-2X	17320	720	575
* HAYNES JOHN E INC			AUBURN		
ARKS ACRES T ALICE	8-09	313-2X	18020	830	638
ARKS ACRES T ALICE	8-09	305-2X	17810	817	629
ARKS ACRES DEE DEE	5-01	328-2X	18560	944	705
ARKS ACRES FIREY	3-02	305-2X	15420	827	598
ARKS ACRES OPS WIRIE	8-11	341-2X	18510	900	658
* HAYNES G DAVID JAMES M & TIMOTHY E			GARRETT		
RICHLANDS RHODAS VICTORIA	5-00	306-2X	18750	906	681
RICHLANDS LIBBYS VERONICA	5-04	306-2X	17230	786	633
RICHLANDS TOP PILOTS CLOVER	2-07	305-2X	14980	633	478
RICHLANDS MELODYS SATIN	6-11	306-2X	16760	659	586
* WEAVER OSCAR R			GOSHEN		
YELLOW CREEK CHOICE ROSEBUD	2-03	313-2X	18420	777	
YELLOW CREEK CHOICE COLETT	3-05	321-2X	18840	943	
YELLOW CREEK CE DILLIE	3-00	347-2X	17930	812	
YELLOW CREEK H DIANE	4-09	305-2X	16650	819	
YELLOW CREEK CHOICE COLLEEN	3-05	305-2X	16070	905	
YELLOW CREEK NOBLE VIDA	4-10	305-2X	16430	727	
* BAKER DANIEL W & FAMILY			MIDDLETOWN		
DAN BA LEE MAVERICK BOOTS	3-04	305-2X	14940	688	511
DAN BA LEE DEACON NORMA	2-02	365-2X	15970	724	
* METZGER MYRON R & GRACE E			CLAYPOOL		
METZGER FARMS ROBOT SUGAR	2-01	305-2X	13560	603	486
* METZGER MAURICE E & JULIA A			CLAYPOOL		
RAINTREE MAVERICK LOLLIPOP	3-02	305-2X	16860	769	611
* FRANKS THOMAS JAY			WAWAKA		
FRA HIB CHOICE TWILA	5-02	339-2X	17960	863	610
* KEEFER FORREST J & JANET R			WAWAKA		
RIVERWOOD QUANTITYS MINUET	2-07	314-2X	15720	835	597
* LOVELESS JOHN L & MICHAEL J			CROMWELL		
WAWASEE TRANSFERS SWEETHEART	3-07	305-2X	18420	584	567
WAWASEE PF DECCA	3-03	305-2X	15470	669	513
* METZGER LOREN & OLIVE			SOUTH WHITLEY		
SOUTH VIEW COMET EFFIE	6-00	352-2X	16310	960	681
SOUTH VIEW DOMINO CELIA	3-01	316-2X	15050	622	579

KANSAS

* ECKMAN ALBERT W			BALDWIN CITY		
ECKMANS DAIRYMAN WHITIE	4-01	365-2X	19340	918	
ECKMANS D I NELL	7-06	365-2X	18570	799	

KENTUCKY

* BERRYMAN STUART P			NICHOLASVILLE		
PRIMROSE LANES BUGS ADELLA	2-02	305-2X	14270	712	512
* BRUNDIGE FREEMAN H			FULTON		
WAL JEAN DARI MARY	3-07	305-2X	16710	752	
WAL JEAN BERNDI	6-04	329-2X	17520	646	

LOUISIANA

* CARDEBOSCO B J			AMITE		
GOLDEN CAP PRINCE FLASHA	2-01	313-2X	15590	681	

MASSACHUSETTS

* FOWLES ELWYN M			SOUTHAMPTON		
SUNNYDELL FAYVORS ELIZA	3-04	345-2X	18580	814	676
SUNNYDELL FAYVORS CISELY	2-06	365-2X	17210	831	501
SUNNYDELL JUPITER ROXIE	4-01	359-2X	17100	850	587
* COTTING C E			BERLIN		
CHEDLO T H CONTESSA	4-10	346-2X	20680	930	
CHEDCO FAYVORS NOEL	3-04	365-2X	21150	974	
CHEDCO DEACONS VICTORIA	4-00	316-2X	17090	917	
CHEDCO WISTARS CONTESSA	2-03	338-2X	14470	718	

MARYLAND

* UNICORN ASSOCIATES			UNION BRIDGE		
UNICORN MINNIES MAY	2-02	305-2X	14370	688	
* SCHNEBLY SETH K			CLEAR SPRING		
CROWN STONE GOLIATH HEIDI	5-08	365-2X	19870	873	
CROWN STONE FAME B LINDA	1-11	365-2X	16190	626	

MAINE

* GARDINER ROBERT H			GARDINER		
OAKLANDS N ALPHA	3-04	312-2X	17090	732	
OAKLANDS N ALPHA	3-04	305-2X	16870	719	
OAKLANDS H B BALERINA	3-05	305-2X	16260	766	
OAKLANDS CECILY ANN	3-07	330-2X	17500	649	
* WHITCOMB MRS LOIS			BELFAST		
WABANAKI CHOICE PVP PEPMINT	4-03	315-2X	20730	939	735
WABANAKI SUPER STAR STARLET	3-03	305-2X	15970	772	527
WABANAKI PQ STAR CLEO	3-03	305-2X	14940	665	548
WABANAKI PQ STAR CLEO	3-03	306-2X	14960	666	549

Page 68

59th MINNESOTA STATE SALE

12:30 p.m. • Saturday, September 8
McLead County Fairgrounds, Agribition Building
Hutchinson, Minnesota

Auctioneer - Doug Wilson

Featuring 35 bred heifers and good young cows, all sired by high-PD bulls and chosen especially for the Minnesota State Sale by the sale manager. Individuals and dams of consignments have met higher production standards than before. See you in September in Hutchinson!

Sale Manager
RAY MILLER
Route 4, Box 236, Austin, MN 55912
Telephone (507) 437-4404

Sponsored by Minnesota Guernsey Breeders' Association

Selling This Fresh Choice In September

At The Minnesota State Sale on September 8 in Hutchinson

THREE CLIFFS CHOICE HELEN
1/84 GI: +380M +18F +$55, CIT +0.8, CPI +102; PI: +319M +10F +$36, CPI +74. By Kellogg Minnies Choice. Due just before the sale.

Her Very Good Dam
THREE CLIFFS AL ELNORA (82)
1/84 CI: +83M +.02% +6F +$16, 85th Pctle., CIT +1.3, CPI +54
1-11 10,060M 4.0% 407F 305D 2X
3-01 11,470M 4.9% 563F 305D 2X
MC Deviation +1,903M +77F. By Three Cliffs Hornet AI, the sire of many good animals in our herd.

The grandam was sired by Schwinghamer Farm Quantity. The third dam, by Roes Mor E Distinction, had MCD +631M +7F and over 500F.

Watch for this promising two-year-old ready to produce for YOU!

THREE CLIFFS FARM
DON, DONNA, JANET & JOE FORNER
KEN & LAURIE FORNER • TOM & LINDA FORNER
5225 Highway 212, Chaska, MN 55318
Telephone (612) 448-4573

MICHIGAN

* DENDEL JACK			ALLEGAN		
DENDEL ORCHARDS ACTION LOUISE	2-07	358-2X	18920	896	712
DENDELS ORCHARDS CORA RUTH	5-03	361-2X	20080	907	741
* FISH JAMES A & ALICE B			HICKORY CORNERS		
LOCKSHORE CHOICE BELINDA	3-03	305-2X	19990	939	
LOCKSHORE CHOICE BELINDA	3-03	309-2X	20160	947	
LOCKSHORE SPARTAN ANITA	4-08	365-2X	19070	711	
LOCKSHORE CHOICE GRACIE	3-02	323-2X	16490	755	
LOCKSHORE TELESTAR WISTERIA	2-04	309-2X	14870	669	
LOCKSHORE TELESTAR WISTERIA	2-04	305-2X	14720	662	
LOCKSHORE FAYVOR ZANDRA	3-06	313-2X	16090	785	
LOCKSHORE FAYVOR ZANDRA	3-06	305-2X	15840	771	
LOCKSHORE PREMIER CALLA	2-07	305-2X	14850	599	
LOCKSHORE CHARMER GEMINI	2-02	319-2X	14000	673	
* SMITH ELTON R & GOOD JERRY E			CALEDONIA		
MED O BLOOM TOM MANDY	2-01	305-2X	17050	645	619
MED O BLOOM CORA FRANCIE	4-02	328-2X	20020	868	
MED O BLOOM DEACON POPPY	3-11	365-2X	18080	861	
* HARTWAY KENNETH			RICHMOND		
HARTWAYS DIANE MINNIE	1-11	365-2X	16750	844	
HARTWAYS DOLLY JANICE	2-02	315-2X	14900	701	
HARTWAYS DONNA DEBBIE	3-02	365-2X	17260	807	
* WOOD RONALD M			SCOTTVILLE		
MAPLE WOOD TOP PILOT DEDE	2-11	365-2X	18690	814	
MAPLE WOOD DANDY DAPHNE	2-00	365-2X	15860	692	
MAPLE WOOD T HORNET BUN BUN	3-03	305-2X	15160	751	
* SCHWASS CARL A			SCOTTVILLE		
SPRINGDALE ACTION SASCHA	3-01	336-2X	17160	713	

MINNESOTA

* FORNER DONALD J			CHASKA		
THREE CLIFFS TELESTAR GAMMA	1-09	365-2X	16860	709	
* KIMM FRANK & FAMILY			PELICAN RAPIDS		
KIMM FARM FABIAN GRETCHEN	4-08	354-2X	18970	882	
KIMM FARM SUPREME CYNTHIA	3-01	310-2X	16080	669	
* PAULSON ELVIN & SONS			HOUSTON		
DALEY CREEK P SUZY	6-11	322-2X	16370	678	
* UNIVERSITY OF MINNESOTA			GRAND RAPIDS		
U OF MINN R MAVERICK PLAYGIRL	2-05	365-2X	18540	759	
* ANDERSON GLEN A			LESTER PRAIRIE		
UP THE CREEK FAYVORS KARI	6-04	305-2X	16980	678	
* TYRRELL HOWARD & DENNIS			BROWERVILLE		
OAK CREST LADONNAS RAE	2-01	331-2X	15910	615	
OAK CREST NELIDAS ROYALE	1-11	352-2X	14850	704	
* WIRT RUSSELL J & FAMILY			LEWISTON		
MAPLE LEAF DAPPER CARREN	3-03	317-2X	17440	934	
MAPLE LEAF DOMINO LIZZIE	3-10	305-2X	15410	796	
MAPLE LEAF MI STARLITE	4-02	307-2X	16030	1010	
MAPLE LEAF MI STARLILLA	3-00	305-2X	14630	752	
MAPLE LEAF DEACON BUBBLOU	3-03	338-2X	16090	843	
* LASKA BEN J & FAMILY			WINONA		
LUST ACRES PETS POLLY	9-05	307-2X	16400	585	
* WACHMOLZ BROS			WINONA		
HILLDALE DF DELLA	2-07	361-2X	17210	802	

MISSOURI

* FRANKENBACH KEVIN ROSS & MARVIN			HANNIBAL		
GEO MARS SATURNS SONITA	7-00	305-2X	16680	968	
* HENDRICKSON SANDRA MESSER			CAIRO		
TIMBER RIDGE DIVIDEND CRICKET	5-10	365-2X	22890	889	

MONTANA

* BECKER HERMAN & RUSSELL D			BALLANTINE		
BECKER FARMS DARLING ADA	9-07	365-2X	22340	1067	
BECKER FARMS MF MARGU	3-04	362-2X	19700	908	
BECKER FARMS CHRIS MYRA	3-05	365-2X	20270	897	
BECKER FARMS TG VELVET	8-03	365-2X	19410	931	
BECKER FARMS PREMIER VALITA	2-10	305-2X	14810	668	
BECKER FARMS POLLY JOELLA	9-02	365-2X	18900	786	
BECKER FARMS WINSTONS MIRTH	8-03	365-2X	19000	972	

NORTH CAROLINA

* STOKES E S			LINWOOD		
GOLDPRINT FABIAN BLAIR	3-05	353-2X	17180	704	622

NEBRASKA

* KONECKY TOM			WAHOO		
BEAUTY VIEW FAYVOR ANGIE	6-06	365-2X	20170	863	
BEAUTY VIEW FAYETTES SKIPPY	3-02	317-2X	15930	700	
* FAIRLEY LEA			FAIRBURY		
FAIRLEY FARM M C CHERRY	3-09	365-2X	19000	906	

NEW HAMPSHIRE

* DUNNING H S			WALPOLE		
VALLEY FARMS JONES JONQUIL	8-07	338-2X	16880	887	537

NEW JERSEY

* SCOTT EDWARD JR			LAFAYETTE		
E S J WINSTONS HIDDIE	6-03	348-2X	19830	875	695

NEW YORK

* HOLCOMB ROBERT E			GREENE		
HOLCOMBS D F DAISY	2-05	311-2X	15780	628	497
* RIPLEY ROLAND			CORTLAND		
SKYTOP PRISSYS DAGNY	6-02	365-2X	21750	968	790
* COON BROS DMK #2			AMENIA		
SMITHFIELD LIBRAS DAISY	6-04	365-2X	19940	917	651
* NEDROW J KEVIN			CLIFTON SPRINGS		
NEDROW FARMS CHOICES NELL	5-00	365-2X	24520	1049	797
WELCOME TOP COLLAR VIOLET	5-06	298-2X	18760	641	626
NEDROW FARMS MAVERICKS ABBY	2-00	305-2X	14580	514	470
NEDROW FARMS DEACONS MAGIC	3-00	348-2X	16590	816	607
NEDROW FARMS CHOICES NORA	5-06	305-2X	16440	702	542
PR 2-CHOICE LULY	2-08	365-2X	16750	815	589
NEDROW FARMS MAVERICKS VERA	2-11	365-2X	16950	846	633
NEDROW FARMS ROYALS LANETTE	6-09	311-2X	16090	674	521
NEDROW FARMS ROYALS LANETTE	6-09	305-2X	15900	665	513
NEDROW FARMS HORNETS LORALEE	3-11	339-2X	16670	763	590
* HANSEN RICHARD A			CHERRY VALLEY		
HANSENAREA C CHERRY	4-10	349-2X	17900	764	588
HANSENAREA CY PLUM	2-05	336-2X	15380	654	536
HANSENAREA ACTOLA	13-04	305-2X	14930	591	523
HANSENAREA C DONNA	5-01	357-2X	18500	779	633
HANSENAREA C JANICE	5-05	306-2X	16490	738	539

OHIO

* GOODMAN MERLIN & SONS			LIMA		
MER DONS LYRENE CRISSY	4-09	305-2X	22530	1036	
MER DONS DEACON LINDY	4-04	365-2X	23760	1105	
MER DONS LYRENE SUNFLOWER	5-01	365-2X	23060	1207	
MER DONS T R TOP QUESTION	3-01	325-2X	17260	755	
MER DONS FANCY HEIDI	2-08	305-2X	15080	669	
* RICHARDSON DANA O & SONS			WAPAKONETA		
BALMORALS VIN VIOLA	4-04	305-2X	16840	705	
* AYARS JOHN DEE			MECHANICSBURG		
KEYSTONE BIG T JENNIFER	4-01	365-2X	20000	1085	
RED HILL LITA	3-07	352-2X	17960	737	
ELSVIEW FARMS MAVERICKS JUNE	4-00	305-2X	16200	829	
LAND OF LIVING IVEE	5-00	305-2X	16680	732	
LOCKSHORE ACTION RALLY	2-10	305-2X	15020	670	
LAND OF LIVING Q ALTAMAE	4-05	365-2X	19130	728	
CLUVER JACK CHOICE EDEANN	2-00	305-2X	13270	616	
LAND OF LIVING CARLA	4-06	365-2X	18650	777	
* BROCK HAROLD LA VON			NEW WESTON		
PROVIDENCE PLACE EXTRA BECKY	2-03	365-2X	16480	794	
* KOHLER LEE & BECKY & FAMILY			BALTIMORE		
MARDDORE M M JULY	2-02	333-2X	14080	639	
MARDDORE DYNAMIC BECKY	6-06	331-2X	16670	766	
* RIEGEL PAUL F			AMANDA		
PRIDE N JOY FARMS S SHERRY ANN	3-05	305-2X	19300	852	
PRIDE N JOY FARMS F LILAC	3-03	310-2X	16560	757	
PRIDE N JOY FARMS PRANCER EMBY	2-02	305-2X	13990	607	
PRIDE N JOY FARMS F ANNIE	7-06	305-2X	15400	631	
* FETTER RUSSEL M & ETHEL L			BIG PRAIRIE		
LOCUST HILL DARI LILAC	2-09	365-2X	20660	952	660
LOCUST HILL CHOICE LORRAINE	3-03	305-2X	15160	682	
* SHERMAN KENTON J			BELLEVUE		
SHERMA TEL MARGO ELF	2-00	365-2X	17690	832	
SHERMA MAVERICK TEVA MIMI	2-01	365-2X	15150	730	
* DILLON WILLIAM KENT			BELLEVUE		
MILLCREEK MANORS BANNER ADELA	6-10	305-2X	15930	686	
* YOST PETER C & FAMILY			LONDON		
SHIR LON MIMI	3-04	309-2X	16160	766	
WOODED VIEW TELESTAR IDEAL	2-01	305-2X	14240	661	
* SHOWALTER RICHARD E			CONVOY		
SISS PRIDE OF EMORY	10-08	365-2X	20370	1016	

OKLAHOMA

* MUNGLE J JENE			ATOKA		
MUNGLES L HORNETS MOLLY	4-02	365-2X	19880	824	
MUNGLES S COUNTRY BOY MARJORIE	6-11	365-2X	20070	777	
* LORENZ VERGIL			HITCHCOCK		
RED HILL RHODA	7-00	365-2X	19090	965	

OREGON

* STAEHELY BROS			OREGON CITY		
VALLEY VIEW VALIANTS PRIDE	5-01	365-2X	22690	1159	
VALLEY VIEW JAMES FLO	5-00	305-2X	18240	929	
VALLEY VIEW JAMES FLO	5-00	365-2X	19900	1030	
VALLEY VIEW TELESTARS LILLY	4-01	343-2X	17910	906	
* OKISIU RAYMOND			WOODBURN		
NORTHLYN CHOICE CLOVER	6-02	352-2X	28060	1062	927
VALLEY VIEW FORTUNES GOLDIE	5-11	304-2X	24920	925	826
LONE PALM CORPORAL BELINDA BEA	3-11	365-2X	25690	1137	867
DAVLON DEACON LINEA	3-11	325-2X	19730	755	662
LONE PALM MORGAN BARBIE	4-07	365-2X	21100	884	664
CLEVERLANDS NANCES JUDY JEAN	12-02	365-2X	16770	702	626
SHY LOS BRENDA FORTUNE	4-00	365-2X	18470	789	668
VALLEY OAKS EXTRA BEBEE	2-05	342-2X	15140	684	505
* MANN PAUL & FAMILY			SILVERTON		
ABIQUA ACRES M VAL	3-06	328-2X	22500	1001	759
ABIQUA ACRES PREMIERS SONNET	2-04	365-2X	20530	973	749
ABIQUA ACRES M VALDA	2-01	365-2X	18960	873	665
ABIQUA ACRES P MIMI	2-06	365-2X	17880	953	677
ABIQUA ACRES M CARMEN	2-00	352-2X	15920	827	580
ABIQUA ACRES P AMBER	2-02	325-2X	15640	675	539
ABIQUA ACRES CHOICE SUGAR	5-06	319-2X	18510	907	680
ABIQUA ACRES M LINSEY	3-00	365-2X	17990	835	636
ABIQUA ACRES WINSTONS LOVELY	2-03	334-2X	15860	814	559
ABIQUA ACRES WINSTONS ALISA	3-06	324-2X	16070	868	601
* CRUICKSHANK DAVID D & DORIS D			DAYTON		
PR 2-D C MAVERICK JANIE	2-00	365-2X	17140	774	561
D C CHOICE JOELYN	1-11	327-2X	14810	699	481
D C CHOICE RUBY	3-00	306-2X	15580	749	502
D C PREMIER APRIL	3-02	305-2X	14880	803	559
* BOSCH CARL			TILLAMOOK		
CHRYSTAL OF KILCHONA	4-10	365-2X	20420	885	
RACHEL SUE OF KILCHONA	2-05	319-2X	15490	667	
KILCHONA ROYAL REBECCA	3-08	365-2X	17940	861	
RICKY OF KILCHONA	4-03	312-2X	16460	685	
* JOSI ERNEST & SONS			TILLAMOOK		
W V D CHOICE GABBY	6-06	354-2X	22830	1000	
NEW HAVEN FAYVOR MOLLIE	4-07	365-2X	20050	947	
W V D EMORYS IMAGE	6-02	352-2X	18170	721	

PENNSYLVANIA

* MYERS MERVIN K			LITTLESTOWN		
PINEY LANE R D F SUMIYO HARA	1-11	355-2X	15890	726	517
* KRONE JERRY A			OLEY		
LEADERS DARI LYNN	12-00	365-2X	17950	825	629
* SMITH RICHARD O & VICTORIA M			NEW HOPE		
MAPLE KNOLL CHOICE CANDY	5-10	365-2X	22810	1058	734
MAPLE KNOLL CHOICE AVA	5-04	365-2X	22250	1016	792
MAPLE KNOLL CHOICE MELBA	6-06	365-2X	21840	906	760
MAPLE KNOLL CHOICE SPARKLE	6-00	334-2X	20130	963	697
MAPLE KNOLL CHOICE KUFFY	2-10	305-2X	15090	680	503
MAPLE KNOLL CHOICE ASTER	4-10	365-2X	19880	942	659
MAPLE KNOLL CHOICE CHRISTA	5-06	346-2X	18060	909	614
MAPLE KNOLL CHOICE MIMI	2-03	305-2X	13790	587	469
MAPLE KNOLL DORAMOST DIVA	7-06	305-2X	16380	703	553
MAPLE KNOLL DORAMOST DIVA	7-06	308-2X	16460	708	556
MAPLE KNOLL CHOICE SUNSHINE	2-08	314-2X	14240	711	470
* KRIEBEL RICHARD			BENTON		
K DALE ASTRO ALICE	2-07	319-2X	14800	691	585
* MAUSER TERRY E			ELIZABETHVILLE		
TERLIN BENITA	5-02	325-2X	18910	822	704
TERLIN DEACONS KATHY	2-07	305-2X	15580	721	553
TERLIN CHOICES TOPAZE	3-06	305-2X	16740	796	579

TERLIN CHOICE WENDY	3-05	299-2X	16240	703	586
TERLIN MARIAN	6-02	322-2X	17650	801	625
* STUFF RODNEY G			MERCERSBURG		
WALNUT LANE E CUPID	2-02	329-2X	15710	765	577
* WITMER RAYMOND F & LOUISE A			WILLOW STREET		
PENN DEL VESUVIUS MYRA	1-11	343-2X	14710	691	529
PENN DEL FABIANS SPLENDID	8-04	305-2X	15420	691	573
* GARBER KENNETH B			WILLOW STREET		
WILLOWS NOBLE PEARLY	4-09	323-2X	21890	974	803
WILLOWS CHOICE LISA	2-07	327-2X	16160	671	535
WILLOWS TELESTAR DOLLY	2-03	313-2X	14400	738	550
WILLOWS DEACON DARLING	3-06	342-2X	16720	742	602
* LINDE K D & ELSE			OXFORD		
LINDENHOF FL DIV HELGA	4-03	315-2X	17220	778	596
* FERRIS JOSEPH W			NEW WILMINGTON		
SUMMERFIELD KMC PAULANN	2-02	317-2X	14170	582	474
* MARCHEZAK JOHN			BENTLEYVILLE		
TWIN BROOK TEL PERRI	6-04	365-2X	21840	961	855
TWIN BROOK R TINA	7-02	319-2X	16270	628	567
TWIN BROOK R TINA	7-02	305-2X	15770	604	548
SOUTH CAROLINA					
* LIGON JAMES MARK			PENDLETON		
RUDANKS BONUS LIBBY	5-06	339-2X	17730	714	635
* EDISTO FARM OHIR 22			DENMARK		
EDISTO FARMS F MILO	3-07	351-2X	14760	752	687
EDISTO FARMS M BERMA	5-03	339-2X	16530	847	
* HIPP ALLEN M			SALUDA		
MINNIES CHOICE TIPPY	2-01	362-2X	25640	1049	934
* FOWLER GEORGE W			SALUDA		
BUTLER HILL P BERTIE	2-03	317-2X	17230	617	600
BUTLER HILL P BERTIE	2-03	305-2X	16750	790	582
BUTLER HILL D F J IVY	3-04	325-2X	17440	600	610
BUTLER HILL I VADA	10-06	305-2X	16880	894	635
* MILLS FRED T			SALUDA		
MARFRED DEACON BUBBLES	3-06	305-2X	16520	791	617
* MITCHELL BROTHERS			SALUDA		
RUDANKS WISTAR ALICE	4-03	333-2X	17910	631	687
TENNESSEE					
* MCKENZIE CAROLINE			CLEVELAND		
CARR CREEK DANTA JULLY	2-05	357-2X	16650	795	
CARR CREEK UP LATRINA	2-02	356-2X	15760	756	
TEXAS					
* LAVON FARMS			PLANO		
LAVON FARMS K LORA	6-04	354-2X	22630	984	833
LAVON FARMS EXTRA VIOLET	2-01	307-2X	16510	751	599
VERMONT					
* BURGESS ALMON C			BRADFORD		
FARAWAY MERRY CHRISTMAS	3-05	305-2X	15500	611	564
* DARLING RAYMOND & MARY ANN			BARTON		
GRASSLAND FAME BESS	9-07	333-2X	17500	787	600
WINDSONG CHOICE MISSY	6-06	365-2X	19160	884	680
WINDSONG HOLLIREX DOTTIE	3-11	334-2X	17130	796	615
WASHINGTON					
* BENNETT BROS			BRUSH PRAIRIE		
BENNETTS VALLEY KATE	2-04	365-2X	19150	844	
BENNETTS VALLEY SANDY	3-09	365-2X	19880	795	
BENNETTS VALLEY FANCY	2-05	365-2X	17790	719	
* HARVEY MICHAEL L			VANCOUVER		
MEADOWCHARM CHOICE KIM	2-04	365-2X	19390	993	
MEADOWCHARM CORPORAL KARA	3-03	365-2X	17610	853	
* NEWMAN LAWRENCE M			RAYMOND		
NEW HAVEN LOYAL SYLVIA	3-04	350-2X	18700	824	
* FAR WEST FARMS INC			BOW		
FAR WEST FAYVONS LAURA	4-04	365-2X	19460	853	
FAR WEST PREMIER WILMA	2-04	365-2X	16910	835	
PATHWAYS WINSTONS AVA	4-11	365-2X	19080	1019	
GULDKO F BELLA	4-04	365-2X	18580	734	
* EKSTRAN N GARNER			BOW		
KENOWAY DEACON KATE	2-03	365-2X	17150	783	
* VAN MERSBERGEN LEWIS			LYNDEN		
BAKER VIEW M FREUA	4-08	305-2X	16390	768	
NORTHLYN PREMIER BETTY	7-08	354-2X	18460	879	
GOLDEN TERRA DARI LITA	8-04	326-2X	16760	726	
* VAN MERSBERGEN MARVIN			LYNDEN		
WANDER LUST PREMIER JACKIE	2-03	365-2X	19800	1101	
MARKWELL T H RUSE	2-02	353-2X	18230	907	
MARKWELL DEACON BETTY	4-00	365-2X	20300	959	
MARKWELL DEACON JOANN	3-04	327-2X	17760	776	
MARKWELL LEADER KITTY	3-00	365-2X	18480	665	
LEN ACRES S ARLENE	7-08	312-2X	17760	808	
* ROZELYN FARM			LYNDEN		
ROZELYN MASTER WYNNE	3-06	365-3X	34420	1512	
ROZELYN ABLES BOBBY	1-11	365-3X	25990	1030	
ROZELYN BRIGHTS DAZZLE	5-06	365-3X	29070	1262	
ROZELYN T H HYMIN	6-00	305-3X	24460	1077	
BAKER VIEW MAVERICKS TANIS	3-11	365-3X	25030	1277	
ROZELYN BON KUREEN	8-05	305-3X	21560	923	
ROZELYN TM BELOVED	3-11	305-3X	20740	925	
ROZELYN P HORNET JANENE	4-00	305-3X	20110	886	
ROZELYN ROBEYS MURELDA	4-10	365-3X	21810	1075	
ROZELYN CORPORALS JAY JAY	5-01	328-3X	20100	925	
ROZELYN LWD CHARLA	4-05	365-3X	21020	930	
ROZELYN VALORS ROXIE	4-02	345-3X	19690	859	
* OLYMPIC VIEW FARM			LYNDEN		
OLYMPIC VIEW J HILDA	3-00	314-2X	17840	784	
OLYMPIC VIEW J HILDA	3-00	305-2X	17430	760	
FAR WEST PREMIER BLANCHE	2-06	365-2X	19020	848	
OLYMPIC VIEW CHRISTMAS	11-03	365-2X	19370	1082	
OLYMPIC VIEW M CATHY	3-01	336-2X	16860	817	
SILOONS HORNETS BRIGHTNESS	3-07	365-2X	18510	862	
LONGMEUD LACEY PANDA	4-03	365-2X	18530	860	
OLYMPIC VIEW BRILLIANT MAY	2-02	365-2X	16400	667	
OLYMPIC VIEW T H ANGEL	2-02	365-2X	16110	661	
OLYMPIC VIEW M BUO	2-00	305-2X	13350	622	
FAR WEST L SUSIE	2-04	365-2X	16070	642	
OLYMPIC VIEW M BALLAD	7-06	350-2X	18250	836	
FAR WEST L GLOSS	2-06	322-2X	15140	675	
OLYMPIC VIEW M STACY	2-03	353-2X	15300	772	
OLYMPIC VIEW M FOREMOSA	4-02	365-2X	17790	784	
* WINTERS KENNETH J			MABTON		
WIN CREST SULTANS LADY JEAN	6-08	329-2X	19220	738	

Page 70

Congratulations Erick and Patty

Erick Metzger, Young Sire Administrative Secretary and AGCC Herd Register Department and Patty Callahan, AJCC Performance Department, were united in marriage on July 14, making an ultimate commitment to "joint efforts" between the two breed organizations.

Best Wishes From The American Guernsey Cattle Club

Thanks and Best Wishes to

Lavon Farms of Plano, Texas on the purchase of Lily Lane Sapphires Sample at the 1984 National Convention Sale. By Fayvor, she is bred to Big Tex.

Sample's Extraordinary Dam

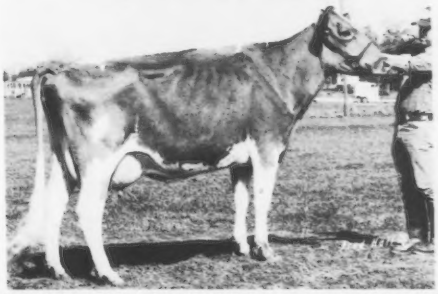

CLOVERDELLS SUNNIES SAPPHIRE (86 @ 2Y)
2-05 17,380M 4.3% 751F 365D 2X

By Deacon. Just fresh again with a King Arthur heifer. A maternal sister to Cloverdells Sunnies Superior. Their VG, Gold Star Dam has 20,770M 910F 365D. The next two dams are both VG, Gold Star Dams with national class-leading records.

LILY LANE FARM
ERNIE, BEA and MELINDA BEROUSEK
P.O. Box 340, Yukon, Oklahoma 73099
Telephone (405) 324-5762

Ernest R. Berousek, CLU
New York Life Insurance Co.
Telephone (405) 354-6120

WIN CREST STINGER KADA	3-00	365-2X	17320	818	
WIN CREST LOYAL VISAL	2-00	365-2X	15370	760	
WINCREST P JO GIRL	3-06	365-2X	16830	834	
* KNIGHT KEITH			PROSSER		
KELAND FARMS DEACON LIBBY	3-06	365-2X	20190	895	
KELAND FARMS JUPITERS VERNA	4-10	326-2X	17730	745	
KELAND FARMS ROSE LYNN	7-03	365-2X	19340	889	
KELAND FARMS CHOICE LUELLA	3-03	305-2X	15360	634	
WISCONSIN					
* STANELLE ROBERT A			BRILLION		
APPLEBROOK FAYVORS GAL	4-02	341-2X	23610	1211	854
PR-AR CLAR CHOICE LEBO	3-03	305-2X	18470	1076	665
* STANELLE ROBERT A			BRILLION		
APPLEBROOK FAYVORS GAL	4-02	305-2X	21700	1102	779
MAPLE KNOLL DRUMMER LILY	3-05	305-2X	16220	722	523
* LAESCH PHIL			CURTISS		
LAESCHLAND F DUTIE	2-03	365-2X	20360	982	
LAESCHLAND HFB LADYBIRD	3-10	364-2X	22060	903	
LAESCHLAND HFB ROSEMARY	5-04	334-2X	20430	1027	747
LAESCHLAND HFB ROSEMARY	5-04	305-2X	19440	968	705
PR-LAESCHLAND FAYVOR GINGER	3-04	328-2X	16160	832	620
LAESCHLAND CHOICE BARBARA	3-01	315-2X	15480	757	561
LAESCHLAND CHOICE BARBARA	3-01	305-2X	15240	744	551
PR-LAESCHLAND M CHRISTMAS	4-02	365-2X	18430	889	726
* SMITH WARREN A			WATERTOWN		
CITY VIEWS SULTANS CARLA	7-04	365-2X	20470	891	718
CITY VIEWS Q KASS	3-11	309-2X	17370	734	
CITY VIEWS DEACON LANA	3-08	365-2X	18230	783	644
CITY VIEWS PRINCES PEARL	5-11	365-2X	18770	834	660
* GOTLIBSON GORDON & HELEN			ELK MOUND		
PR-NORTH SIDE SPOTS SYBIL	4-02	365-2X	20050	853	707
NORTH SIDE HAPPINESSS HOLLOW	4-07	295-2X	15390	716	571
* COSTELLO JAMES D			MALONE		
JIMCO GALLANTS GYPSY	6-10	327-2X	17870	736	
JIMCO FANCYS FAN	3-01	305-2X	18910	803	630
* HOARD W D & SONS CO			FORT ATKINSON		
DAIRYMAN CHOICE JOANNA	4-01	305-2X	17590	709	533
DAIRYMAN EXTRA DARBY	2-03	305-2X	14450	627	479
DAIRYMAN CHOICE DULUTH	2-02	305-2X	13900	738	474
DAIRYMAN EXTRA DAWN	2-00	352-2X	18250	909	
DAIRYMAN PREMIER STAR	3-05	342-2X	19400	913	
DAIRYMAN TELESTAR JUDY	3-02	305-2X	16560	953	596
DAIRYMAN CHOICE ROSABEL	2-00	352-2X	15920	726	
DAIRYMAN PREMIER JADA	3-02	309-2X	16700	924	
DAIRYMAN DEACON SELMA	3-04	305-2X	15510	857	509
DAIRYMAN EXTRA DARBY	2-03	319-2X	14820	648	
DAIRYMAN CHOICE JOYOLA	3-10	360-2X	18760	981	
DAIRYMAN CHOICE DULUTH	2-02	307-2X	13950	741	
DAIRYMAN MAVERICK ROSALIE	2-01	313-2X	14360	528	
DAIRYMAN SULTAN AMY	3-05	325-2X	16070	777	
* SCHWEMMER GLEN			FORT ATKINSON		
FAUNROWS WINSTON MALINDA	3-03	322-2X	17280	636	
FAUNROWS DONUT	6-07	305-2X	16990	712	595
FAUNROWS TRAILBLAZER ANN	2-06	350-2X	15630	663	
* GRISWOLD THOMAS A SR			IXONIA		
VUNDERQUELLE PEARL	4-06	365-2X	25330	1491	952
TAG LANE C J GLORY	4-06	365-2X	23690	1206	891
LINROSE CHOICES ALICE	5-08	330-2X	21760	892	
MEADOW LAWN BILLYS BECKY	2-00	343-2X	16750	757	
VUNDERQUELLE PANSY	5-05	365-2X	21470	1035	863
BERNDTS P LOVELY	7-01	365-2X	20810	1064	731
TAG LANE FAYVORS BONIT	5-11	305-2X	16950	735	619
CEDAR WAY PRINCE MAIZIE	3-04	305-2X	16160	664	544
DUTCH MILL WARWICKS VENA	13-06	365-2X	17480	797	674
LIN ROSE C T CORA	4-09	365-2X	19100	981	713
TAG LANE FAYVORS VELDA	2-01	360-2X	15090	774	571
LIN ROSE C S CRISTY	8-03	339-2X	16390	895	671
TAG LANE M PRECIOUS	3-02	305-2X	17330	701	643
* PRALLE BERNARD			ONALASKA		
FAUVER HILL EXTRA ROCHELLA	2-06	305-2X	16070	691	560
FAUVER HILL P BRENDA	7-00	299-2X	16830	718	
FAUVER HILL DE LANITA	4-05	365-2X	22980	1163	776
MUNGLES CHOICE CINDY	3-06	305-2X	18800	826	600
FAUVER HILL LANCE ELISSA	6-01	365-2X	21790	761	725
FAUVER HILL CHOICE PRIDE	6-08	305-2X	18630	790	640
FAUVER HILL DE BONNIE	3-08	305-2X	16580	806	571
KUHTZDALE LH NETA	3-01	365-2X	19230	854	682
FAUVER HILL EXTRA ROCHELLA	2-06	321-2X	16430	712	
MAUREEN TM MARCIA	6-03	311-2X	18550	812	
FAUVER HILL CHOICE MARLA	5-11	365-2X	20780	942	685
FAUVER HILL TRANS ELENA	2-07	328-2X	16230	719	
FAUVER HILL WTS SABRINA	7-04	305-2X	16530	786	642
HI Y CHICK	2-07	305-2X	15060	636	471
HI Y CHICK	2-07	320-2X	15470	657	486
LARRY K MAVERICK NOEL	4-01	322-2X	17600	883	
FAUVER HILL FAYVOR DUCHESS	5-09	317-2X	16310	818	613
HOLLOW VIEW FAYVOR PETUNIA	3-04	305-2X	15040	682	505
FAUVER HILL FAYVOR DUCHESS	5-09	305-2X	15990	799	599
* RUSCH MICHAEL RAY			MANITOWOC		
MANITOUS CHOICE MILKMAID	2-02	365-2X	15860	772	573
* BORGWARDT GERALD W			MANITOWOC		
FAIRVIEW B MAVERICK LYNNETTE	3-00	365-2X	19240	838	682
FAIRVIEW FUTURES LYRIC	4-04	365-2X	18410	820	626
FAIRVIEW FUTURES LYRIC	4-04	305-2X	17060	756	572
* PETERSON DONALD T			CASHTON		
COULEE CREST MARTY ELAINE	11-06	305-2X	15860	711	575
* JENSEN EUGENE W			BALSAM LAKE		
LEVEL GOLD BILLYS CLAUDINE	3-09	365-2X	19850	949	761
GR-LEVEL GOLD QUANTITY TRISH	5-10	365-2X	19450	1198	717
DUTCH MILL FAYETTES MAISIE	2-02	365-2X	16030	748	580
* JENSEN EUGENE W			BALSAM LAKE		
LEVEL GOLD DEACONS LYLA	3-05	365-2X	17130	685	592
* JENSEN DALE A			AMERY		
JENSGOLDEN TELESTAR BUTTERBELL	3-01	305-2X	15160	713	558
JENSGOLDEN FAYVOR ORIOLE	5-06	309-2X	17390	823	
JENSGOLDEN TELESTAR BUTTERBELL	3-01	352-2X	16760	809	631
* JASURDA FRANK			PHILLIPS		
ROYAL ACRES JASON DOREEN	4-11	315-2X	19740	840	
ROYAL ACRES KENO KINA	5-04	328-2X	18630	807	
MCKERROWS DARI KILTIE	5-07	364-2X	18150	880	
* LURVEY THOMAS & MARY			LONE ROCK		
FAIRVIEW TOP HORNET LORI	7-11	365-2X	24300	1028	804
* MCCABE LARRY			BLAIR		
MANY HILLS FAIR LADY	4-07	306-2X	16890	703	
* KIPP FREDERICK F			NORTH PRAIRIE		
LONE ACRES FAYVOR GLORIA	3-06	341-2X	17140	834	
* WESENER ART			CLEVELAND		
FORESIGHT D BUTTERCUP	2-07	305-2X	15060	712	544
* KNIGGE CHARLES			OMRO		
WISPRIDE MIGHTY VELVET	2-03	339-2X	16810	774	
WYOMING					
* HOOPES LLOYD V			AFTON		
TRIPPLE T FINANCIER ROSA	6-03	365-2X	21580	961	

Official DHIR Production Records

(Received May 1984)

Herd Owner / Name of Cow	Age	Actual Record Days	Milk	Fat	Pro.
ARIZONA					
* SHAMROCK GUERNSEY FARM INC			CHANDLER		
CLEVERLANDS NANCY JADALYN	4-05	365-2X	18250	771	
CALIFORNIA					
* CALIFORNIA STATE UNIVERSITY FRESNO			FRESNO		
CSUF NUGGET PRINCESS ELSIE	2-04	331-2X	15220	711	
CSUF TELESTAR LYNETTE	2-01	284-2X	12540	599	
* GIACOMINI HENRY & PAM			FERNDALE		
CLOVER JACK WZ CHIL	6-06	282-2X	16440	627	
CLOVER JACK F ROSIE	5-05	305-2X	16790	752	
CLOVER JACK CHARM JOYOUS	1-11	305-2X	13340	717	
* NELSON DENNIS E			HILMAR		
NELLS GLOW HORNET CORLISS	4-08	305-2X	18520	805	
NELLS GLOW SUPREME MARLA	2-02	305-2X	16370	759	
WIN CREST T M PEGGY	2-01	331-2X	16700	620	
NELLS GLOW PROFIT VICKY	3-05	305-2X	17360	839	
NELLS GLOW CHOICE MELODY	2-01	305-2X	15380	765	
NELLS GLOW EXTRA DINAH	3-04	305-2X	16250	819	
LONE PALM ATLANTIC MYLA	6-06	301-2X	17210	778	
MT VALLEY MAVERICKS JOY	3-05	305-2X	15320	766	
NELLS GLOW AMERICAN MUFFIN	4-04	355-2X	17330	657	
NELLS GLOW TELESTAR PARAGON	2-01	305-2X	13360	695	
* DIAS PAUL			STEVINSON		
GOLDEN MEADOW JUPITERS FLOSIE	1-09	365-2X	24300	1116	
CLEVERLANDS ZENITH ORPHA LEE	5-06	305-2X	26050	989	
GOLDEN MEADOWS CHOICES ISLANA	3-00	354-2X	23370	1168	
GOLDEN MEADOWS BARTS MIA MARIA	1-10	365-2X	20100	935	
* BAY MEADOW FARMS			GALT		
GR-BAY MEADOW DOUGLAS EMMY	3-01	365-2X	19340	796	
BAY MEADOW SUCCESS OKELLE	3-08	345-2X	18540	739	
LOCKSHURE MAVERICK ORCHARD	4-00	304-2X	16870	767	
BAY MEADOW ORBIT CAROLINE	3-10	318-2X	16490	734	
BAY MEADOW ORBIT CAROLINE	3-10	305-2X	16050	712	
BAY MEADOW STEWART VONNIE	3-02	323-2X	15650	630	
LEADERS WINSTON DOUE	2-01	339-2X	14320	602	
BAY MEADOW MAVERICK DOTTY	3-10	305-2X	14560	609	
BAY MEADOW DARI BETSY	10-06	365-2X	18010	799	
* CALIFORNIA STATE POLYTECHNIC COLLEGE			SAN LUIS OBISPO		
CLOVER JACK M SHELLY	3-05	340-2X	18780	793	
POLY BART BURNETTA	3-01	305-2X	15630	640	
POLY TELESTAR KATI	2-00	305-2X	13750	725	
* SILACCI DONALD V			PETALUMA		
TRUSIL JUPITER MITSIE	5-10	305-2X	23540	1020	
TRUSIL FAYVOR SANDY	4-00	365-2X	22330	999	
TRUSIL ADMIRAL SUZIE	4-09	305-2X	17330	806	
SILOONS SPANKYS SINDY	3-06	305-2X	16070	723	
SILOONS SPANKYS SINDY	3-06	307-2X	16130	726	
SILOONS ZENITH MABEL	2-07	309-2X	14990	719	
TRUSIL JUPITERS JAN	3-05	292-2X	15220	849	
SILOONS ZENITHS BETTY	3-08	305-2X	15280	603	
SILOONS ZENITHS BETTY	3-06	306-2X	15310	605	
SILOONS FAYVOR SALLY	4-03	365-2X	17520	626	
TRUSIL LEES CEDAR	6-04	365-2X	18030	670	
* NELSON DWAYNE A			CERES		
NELLS GLOW AMERICAN PANDORA	4-07	328-2X	17790	893	
CONNECTICUT					
* PAINE MR & MRS ROBERT			SALISBURY		
LEADERS DEACON CASSANDRA	2-05	343-2X	14480	608	292
* GREENBALKER HERBERT E			MERIDEN		
GREYSTONE EMORYS KATE	3-11	305-2X	16540	695	
GREENVIEW MAVERICK ERIN	2-11	345-2X	19590	683	521
IOWA					
* HEMPELER ARLYN A			GARNAVILLO		
DAN BA LEE MAVERICK GO GO	2-02	365-2X	19060	871	
* GABLE STAN & ROBERT			HARTLEY		
SA LES CHARMAINE LADYBIRD	2-11	318-2X	14960	825	
SA LES CHARMAINE LADYBIRD	2-11	305-2X	14460	797	
* BURKHART DAVID P			DECORAH		
D G DIVIDEND MYLA	6-06	352-2X	18250	739	639
IDAHO					
* BAKER DICK & SONS			HOMEDALE		
SHADYLAWN M NOREEN	8-04	305-2X	15760	692	
* LINCOLN L L & R L			PARMA		
TRIPLE L FAYVOR LOIS	2-06	365-2X	16100	659	
ILLINOIS					
* ERDMAN MYRON E			CHENOA		
MYOWN MAVERICKS KANDURA	2-02	365-2X	16820	860	687
MYOWN M L SI	2-04	305-2X	14780	660	536
MYOWN QUANTITYS SUSAN	3-03	340-2X	16270	862	589
MYOWN M CHOICE ELINOR	2-11	352-2X	15920	784	645
* LAESCH BRUS			NORMAL		
PARK LAWN DEACONS GINGER	3-03	365-2X	17720	893	620
* WAGNER AUDREY D			MARISSA		
WAGNERS INNOCENT BUTTERNUT	7-03	305-2X	19610	750	
WAGNERS EMORY BETSY	3-03	341-2X	17620	736	
INDIANA					
* CORNER GROVE FARMS INC			LEBANON		
GOLDEN GUSHER T TILLY	3-09	305-2X	15160	655	501
* HAYNES JOHN E INC			AUBURN		
ARKS ACRES GAIL	2-06	305-2X	13790	708	497
* WEAVER VIRGIL C			GUSHEN		
VILLA CREST A JASMINE	4-10	354-2X	19920	859	
* WEAVER OSCAR R			GUSHEN		
U CREEK CHOICE FAY	5-05	305-2X	17400	769	
YELLOW CREEK M DIANE	4-09	360-2X	17770	888	
* COCHARD CHARLES D			GAS CITY		
RIPLEY FARMS ZENITH ANGIE	7-01	305-2X	15360	691	521
* METZGER MYRON R & GRACE E			CLAYPOOL		
METZGER FARMS CHOICE RHENA	5-11	305-2X	16950	723	561

Page 72

Purebred Guernsey Breeder

The American Guernsey Cattle Club has initiated a new program, Guernsey Genetic Growth (GGG), which promotes the crossing of purebred registered Guernsey cattle with other dairy breeds. If you oppose this program, then consider signing the petition below and returning it to Bennett Ridge Farm, Bill and Julie Hallam, Route 2, Box 263, Eleva, Wisconsin 54738. Please enclose $2 to cover mailing expenses. Your name will be added to a mailing list of other breeders across the U.S. who vigorously oppose GGG. You will be kept up-to-date on progress toward cancellation of GGG and advised where, when and how to vote on this and related issues. We need YOUR help to keep the Guernsey breed pure.

Petition

Whereas the Board of Directors of the American Guernsey Cattle Club has failed to safeguard the sanctity of purebred Guernseys by enacting a crossbreeding program with other dairy breeds, we, the undersigned members, do hereby petition the AGCC to bring before the membership at the annual meeting the following constitutional amendment.

> "The American Guernsey Cattle Club shall not, in any regard, sponsor, initiate, promote or join into any program which crosses purebred registered Guernsey cattle with any other non-Guernsey cattle for any purpose."

Member's Signature_____

Member's Name_____

Address _____

_____

This ad paid for by Bill Hallam of Bennett Ridge Farm, Route 2 Box 263, Eleva, Wisconsin 54738

MAY DHIR PRODUCTION CREDITS from page 70

* METZGER MAURILE E & JULIA A				CLAYPOOL		
RAINTREE MAVERICK LOLLIPUP	3-02	353-2X	16090	829	659	
RAINTREE FAYVOR IRIS	3-04	331-2X	17570	790	607	
* FRANKS THOMAS JAY				WAWAKA		
FRA MIB CLAUDES FANCY	2-09	318-2X	14770	786	507	
FRA MIB CLAUDES FANCY	2-09	305-2X	14440	768	495	
* KEEFER FORREST J & JANET R				WAWAKA		
KEI MAK MINNIES MOLLY	2-02	305-2X	15520	640	565	
* METZGER LOREN E OLIVE				SOUTH WHITLEY		
SOUTH VIEW TELESTAR TISH	2-03	309-2X	16240	724	579	
SOUTH VIEW TELESTAR TISH	2-03	305-2X	16060	715	573	
SOUTH VIEW DEACON DREAMY	3-03	347-2X	18240	788	645	
SOUTH VIEW TRENT LEE	3-03	305-2X	16800	699	617	
SOUTH VIEW DOMINO WILDA	2-06	348-2X	17040	785	615	
SOUTH VIEW TRENT INNA	3-01	304-2X	15470	754	591	
SOUTH VIEW DANDY CAMILLA	3-03	357-2X	17210	822	626	
SOUTH VIEW DOMINO ANNA	3-01	301-2X	14590	767	536	
SOUTH VIEW DOMINO NEVAH	3-02	331-2X	15610	828	548	
SOUTH VIEW DANDY TESS	2-02	305-2X	13570	629	466	
SOUTH VIEW DANDY TESS	2-02	308-2X	13680	635	472	
KENTUCKY						
* BERRYMAN STUART P				NICHOLASVILLE		
PRIMROSE LANES BUGS ADELLA	2-02	335-2X	14990	750	542	
* BRUNDIGE FREEMAN H				FULTON		
WAL JEAN DARI MARY	3-07	342-2X	17890	821		
LOUISIANA						
* CAPUEBOSCQ B J				AMITE		
GOLDEN CAP BONUS GEL	4-02	305-2X	15470	587		
MASSACHUSETTS						
* FOWLES CLWYN M				SOUTHAMPTON		
MCDONALDS L SUNSHINE	9-00	305-2X	17490	759	645	
* COTTING C E				BERLIN		
CHEDCO T H CONTESSA	4-10	346-2X	20680	930		
CHEDCO DEACONS VICTORIA	4-00	316-2X	17090	917		
CHEDCO DARIMOST EGRETTE	7-01	365-2X	19650	965		
CHEDCO CONTESSAS OKPHA LOU	3-00	305-2X	14710	685		
CHEDCO CONTESSAS OKPHA LOU	3-00	309-2X	14830	692	413	
CHEDCO HORNETS VICKY	5-00	305-2X	15930	669		
CHEDCO CONTESSAS HALLIE	4-04	305-2X	15260	772		
CHEDCO WISTARS CONTESSA	2-03	338-2X	14470	718		
MARYLAND						
* UNICORN ASSOCIATES				UNION BRIDGE		
UNICORN MINNIES MAY	2-02	346-2X	15620	761		
MAINE						
* GARDINER ROBERT H				GARDINER		
OAKLANDS QUALITY	2-04	305-2X	15290	650		
OAKLANDS N ALPHA	3-04	312-2X	17090	732		
OAKLANDS GERTRUDE	6-11	305-2X	17320	758		
* WHITCOMB MRS LOIS				BELFAST		
WABANAKI SUPER STAR STARLET	3-03	344-2X	17260	853	682	
PEACEFUL VALLEY POPPYS PEPPIE	3-03	293-2X	14700	702	583	
MICHIGAN						
* DENDEL JACK				ALLEGAN		
DENDEL ORCHARDS MAYS JUDY	3-01	358-2X	22670	1032	822	
DENDELS ORCHARDS OLYMPIC RUTH	3-02	365-2X	20260	850	757	
DENDEL ORCHARDS CHIEF LEONA	2-08	305-2X	16000	742	614	
DENDELS ORCHARDS C H MONA	3-10	305-2X	17010	834	655	
DENDELS ORCHARDS W CHERRY	9-03	305-2X	16680	819	582	
DENDEL ORCHARDS M DEBBY	5-10	365-2X	19550	891	720	
DENDEL ORCHARDS M MINNIE	6-00	345-2X	17560	835	642	
DENDEL ORCHARDS M RUTH	4-06	305-2X	15250	795	610	
* FISH JAMES A & ALICE O				HICKORY CORNERS		
LOCKSHORE EAGLE INEZ	5-06	305-2X	16010	832		
* SMITH ELTON R & GOOD JERRY E				CALEDONIA		
MED O BLOOM TOM MANDY	2-01	364-2X	19670	731	716	
MED O BLOOM HOLIREX FERN	4-09	305-2X	18140	816	661	
* WOOD RONALD M				SCOTTVILLE		
MAPLE WOOD T HORNET BUN BUN	3-03	343-2X	15840	786		
MAPLE WOOD ELDORADO ROBETTE	5-05	284-2X	14390	561		
MINNESOTA						
* HETTKE BARTON				MURA		
KNIFE LAKE TO DAWN	5-07	305-2X	16080	766		
* WIRT RUSSELL J & FAMILY				LEWISTON		
MAPLE LEAF SS SHEILA	2-06	305-2X	15470	729		
* LASKA BEN J & FAMILY				WINONA		
BREEZY POINT HAZEL	4-04	305-2X	16530	729		
MISSOURI						
* BARNHART C W				SPOKANE		
ALVIEW DARI FAYVORS ZOLA	4-09	365-2X	16960	862		
* PURSLEY RAY W				SPRINGFIELD		
PGF EMURY JEWEL	2-05	365-2X	16570	701		
* WITHERSPOON MARK & SHANNAN				SPRINGFIELD		
DUERINGERS PETE MARCY	8-03	306-2X	15830	559		
NEBRASKA						
* KONECKY TOM				WAHOO		
BEAUTY VIEW SUPERIOR MABEL	2-09	305-2X	15190	647		
NEW YORK						
* HOLCOMB ROBERT E				GREENE		
HOLCOMBS D F MART	4-02	305-2X	15560	825	549	
* COON BROS DAIR BP				AMENIA		
SMITHFIELD CORP LIZZIE	6-06	313-2X	17510	769	609	
SMITHFIELD CORP LIZZIE	6-06	305-2X	17260	756	599	
SMITHFIELD DEACON TOMORROW	3-00	282-2X	14870	676	495	
SMITHFIELD DEACON ECHO	4-07	365-2X	19020	880	645	
SMITHFIELD HORNET VIOLIN	3-11	305-2X	15620	642	544	
SMITHFIELD PREMIER ALICIA	3-00	278-2X	13390	586	512	
* NEDROW J KEVIN				CLIFTON SPRINGS		
NEDROW FARMS TELESTARS BEVERLY	2-00	305-2X	16150	622	613	
NEDROW FARMS CHOICES MARY	5-08	305-2X	18670	706	616	
NEDROW FARMS DEACONS ANNA	3-02	305-2X	16360	764	588	
NEDROW FARMS TELESTARS LESA	1-10	305-2X	12990	598	476	
NEDROW FARMS TOMS NANNIE	9-06	305-2X	16400	651	515	
NEDROW FARMS MAVERICK MAY	4-00	305-2X	15840	624	563	
NEDROW FARMS CHOICES MIMI	2-06	365-2X	15430	719	569	
NEDROW FARMS DEACONS LARK	3-05	305-2X	15230	669	536	
NEDROW FARMS DEACONS LARK	3-05	323-2X	15700	696	556	
NEDROW FARMS CHOICES NOKA	5-06	324-2X	16700	716	553	
NEDROW FARMS CHOICES JEV	6-00	365-2X	17860	777	600	
* HANSEN RICHARD A				CHERRY VALLEY		
HANSENAREA C HOPE	3-02	314-2X	15200	627	512	
HANSENAREA C HOPE	3-02	305-2X	14960	614	502	
* STATE UNIVERSITY AGRICULTURAL & TECHNICAL COLL				COBLESKILL		
COBLESKILL CHOICE IVY PEACH	5-01	359-2X	18540	919	702	
COBLESKILL G H PATTY SYRUP	2-11	305-2X	13950	559	485	
OHIO						
* GOODMAN MERLIN & SONS				LIMA		
MER DONS JUPITER MINDY	2-05	305-2X	16120	702		
MER DONS BART BONNIE	3-01	365-2X	17700	860		
MER DONS TOP ROE CONNIE	2-11	305-2X	15110	781		
* AYARS JOHN DEE				MECHANICSBURG		
CLOVER OVERS TOP FLIGHT KITTY	2-04	305-2X	15790	647		
BITTERSWEET PREMIER FLORENCE	2-08	329-2X	17270	874		
LAND OF LIVING MARIGOLD	5-04	365-2X	20840	936		
BITTERSWEET PREMIER FLORENCE	2-08	305-2X	16410	823		
ELSVIEW FARMS MAVERICKS JUNE	4-00	316-2X	16530	850		
LAND OF LIVING IVEE	5-00	348-2X	17820	785		
LOCKSHORE ACTION RALLY	2-10	311-2X	15090	674		
LEADERS BYRON DARSI	2-06	349-2X	15360	650		
* BARGER DONALD L				URBANA		
MAYFLOWERS APC HESTA	4-08	365-2X	16730	694		
MAYFLOWERS STAR RACHAEL	2-02	305-2X	13610	639		
* RIEGEL PAUL F				AMANDA		
PRIDE N JOY FARMS S SHERRY ANN	3-05	335-2X	20360	908		
PRIDE N JOY FARMS PRANCER EMOY	2-02	332-2X	14680	639		
* FETTER RUSSEL M & ETHEL L				BIG PRAIRIE		
LOCUST HILL CHOICE LORRAINE	3-03	349-2X	16110	738		
* DILLON WILLIAM KENT				BELLEVUE		
GOLDEN VIEW FAYVOR SEVILLE	5-10	305-2X	16630	661		
MILLCREEK MANORS BANNER ADELA	6-10	319-2X	16340	707		
TREE PUMP FORMAN HALLOWEEN	2-06	365-2X	16310	830		
MILLCREEK MANOR LMR MILADY	5-10	305-2X	15060	715		
* YOST PETER C & FAMILY				LONDON		
ROYAL TERRACE CHOICE ELINOR	5-01	305-2X	17000	607		
WOODED VIEW TELESTAR IDEAL	2-01	305-2X	16140	767		
OREGON						
* ORISIO RAYMOND				WOODBURN		
D T G PATRICIAN HOLLIREX BU	1-09	305-2X	12370	477	410	
* MANN PAUL & FAMILY				SILVERTON		
ABIQUA ACRES DEACONS BEA	4-01	305-2X	19760	940	670	
ABIQUA ACRES FAWNS LORINE	6-03	305-2X	17960	987	683	
* BUSCH CARL				TILLAMOOK		
DIANA OF KILCHONA	3-04	305-2X	15040	726		
* JUSI ERNEST & SONS				TILLAMOOK		
FIVE STAR M VELVETTA	3-01	305-2X	15410	677		
FIVE STAR M VELVETTA	3-01	306-2X	15450	680		
WILSONVIEW DEACON RAQUEL	3-06	365-2X	17970	816		
W V D CHOICE C B ROSIE	6-02	333-2X	17470	808		
PENNSYLVANIA						
* MYERS MERVIN K				LITTLESTOWN		
PINEY LANE WINSTON PENDANT	2-10	305-2X	14550	710	494	
* SMITH RICHARD D & VICTORIA M				NEW HOPE		
MAPLE KNOLL CHOICE KOFFY	2-10	328-2X	15580	707	524	
MAPLE KNOLL SANFORD DOLLY	4-07	365-2X	18990	814	573	
MAPLE KNOLL CHOICE MIMI	2-03	320-2X	13990	601	476	
* KRIEBEL RICHARD				BENTON		
K DALE T C MILLIE	3-04	305-2X	15950	600	591	
K DALE HOLLIREX MISTY	7-06	305-2X	15060	719	550	
* MAUSER TERRY E				ELIZABETHVILLE		
TERLIN DEACONS KATHY	2-07	333-2X	16770	777	598	
TERLIN CHOICE SASSY	2-04	305-2X	14990	715	520	
TERLIN LOUISE	12-05	315-2X	15960	546	526	
TERLIN JUANNA	5-06	305-2X	15930	651	548	
TERLIN LOUISE	12-05	305-2X	15610	532	514	
* STUFF RODNEY G				MERCERSBURG		
WALNUT LANE TELESTARS AMY	3-02	338-2X	15540	690	543	
* WITMER RAYMOND F & LOUISE A				WILLOW STREET		
MERIT WISTAR MABEL	3-06	305-2X	16090	758	614	
MEADOW VIEW STARFIRE GOLDIE	6-08	339-2X	16960	770	620	
* FERRIS JOSEPH W				NEW WILMINGTON		
SUMMERFIELD KMC SUNDEW	1-11	305-2X	15240	646	523	
SOUTH CAROLINA						
* MCCASKILL A L JR				BISHOPVILLE		
LYNDALE JUPITER LEE	2-06	305-2X	15590	578	446	
LYNDALE CHOICE ROSALYNE	2-02	305-2X	14140	584	476	
* COLEMAN G MELLWOOD				SALUDA		
MELLOORD MARVEL KAKOUN	7-08	305-2X	17430	734	579	
* FOWLER GEORGE W				SALUDA		
BUTLER HILL M CASEY	3-06	328-2X	20100	847	680	
BUTLER HILL M CASEY	3-08	305-2X	19060	790	641	
BUTLER HILL P J JADE	9-10	333-2X	16120	675	508	
* MITCHELL BROTHERS				SALUDA		
VALFA MC MABEL	4-01	305-2X	15670	716	570	
TENNESSEE						
* MCKENZIE CAROLINE				CLEVELAND		
CARR CREEK UP HOLLY	2-01	305-2X	16060	768		
TEXAS						
* LAVON FARMS				PLANO		
LAVON FARMS FAY CARI	5-11	305-2X	18370	799	637	
LAVON FARMS FAY MOONLIGHT	3-10	305-2X	15640	684	557	
LAVON FARMS M PETAL	5-09	305-2X	16160	679	550	
VERMONT						
* DARLING RAYMOND & MARY ANN				WARTON		
WINDSONG LUTTIE MAY	3-01	314-2X	14330	531	474	
* BIGELOW DONALD A				BETHEL		
ROYAL TERRACE CHOICE MATTIE	6-02	305-2X	15050	733		
WASHINGTON						
* FAR WEST FARMS INC				OLW		
PATHWAYS HORNET MICHELLE	8-04	305-2X	16160	771		
FAR WEST M CHANTAL	3-03	305-2X	15350	724		
EMKL B MAVERICK MODINA	4-05	305-2X	15740	810		
WESTERN GLOW PREMIER HOPE	2-07	327-2X	15120	709		
FAR WEST BEMOLO SONYA	3-04	305-2X	14870	596		
FAR WEST L LORRAINE	2-05	337-2X	15000	612		
FAR WEST J LOUISE	6-00	365-2X	18570	796		
* VAN MERSBERGEN MARVIN				LYNDEN		
MARKWELL PREMIER DAINTY	3-05	305-2X	16680	934		
MARKWELL PREMIER DAINTY	3-05	308-2X	16830	942		
WESTERN GLOW N A DELCIE	8-08	305-2X	16020	825		
MARKWELL PREMIER MELISSA	2-06	299-2X	13650	709		
BAKER VIEW M TURKINCE	4-09	305-2X	15540	756		
MARKWELL ALLSTAR SHARON	2-00	305-2X	13090	653		
* ROZELYN FARM				LYNDEN		
LINDEANS DARIMOST ULA	10-03	305-3X	19730	874		
ROZELYN EMURYS EILENE	4-07	305-3X	18260	722		
* OLYMPIC VIEW FARM				LYNDEN		
OLYMPIC VIEW M BUD	2-00	341-2X	13870	651		
* WINTERS KENNETH J				MABTON		
FAR WEST PREMIER REGINA	2-01	333-2X	14790	673		
WIN CREST T H JOLLY	6-05	341-2X	16050	685		
FAR WEST PREMIER REGINA	2-01	305-2X	13580	617		
WIN CREST P JOLA	3-04	365-2X	16770	792		
WIN CREST PATTON CEDAR	2-00	305-2X	13140	519		
* KNIGHT KEITH				PROSSER		

Page 76

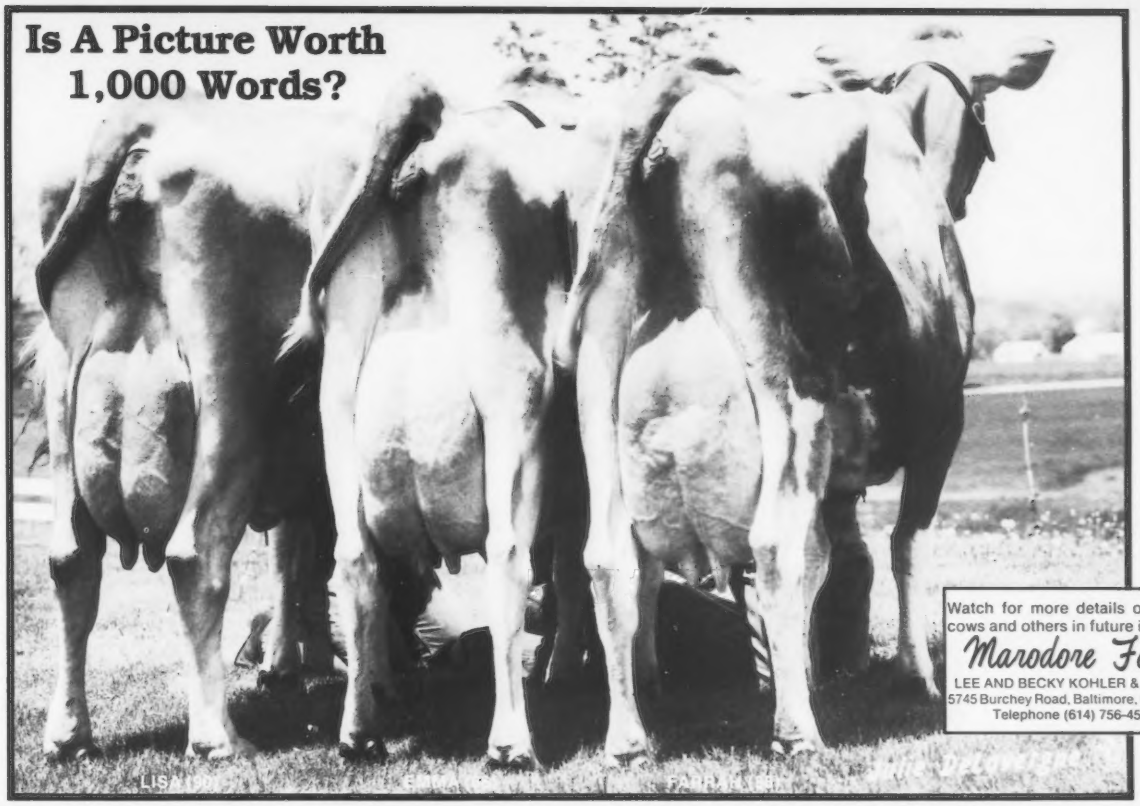

Watch for more details on these cows and others in future issues.

Marodore Farm

LEE AND BECKY KOHLER & FAMILY
5745 Burchey Road, Baltimore, OH 43105
Telephone (614) 756-4533

Looking Good Here . . .

Daughters of SPRING WALK T H MEL

A Clovelly Top Hornet son out of Springwalk Fayvors Melinda (90) with 5-02 12,370M 6.0% 737F 273D 2X

On our June test 11 daughters averaged 13,525M 4.9% 673F 305D 2X Proj. ME

		Actual Record									Projected ME Record				
		Age	Milk	%	Fat	%	Prot.	Days			Milk	%	Fat	Days	
Sunspot	(84)	First Two-Year-Old Cow, Best Uddered, 1983 Western OH District Show													
		2-01	12,640	4.8	610	3.5	445	305	2X		• 15,040	4.8	726	305	2X
		3-01	5,310	6.0	321	3.4	182	86	2X	RIP	• 14,990	6.2	928	305	2X
Connie	(81)	2-01	11,470	4.8	547	3.7	423	305	2X		• 13,650	4.8	651	305	2X
		3-02	3,820	4.7	180	3.7	131	65	2X	RIP	• 13,780	4.9	669	305	2X
Pan Pan	(80)	2-03	9,290	4.8	445	3.7	346	305	2X		• 11,060	4.7	525	305	2X
Emmy	(87)	2-00	12,860	4.8	617	3.5	447	305	2X		• 16,460	4.7	777	305	2X
Colleen	(85)	2-05	13,470	4.8	649	3.6	487	305	2X		• 16,160	4.6	766	305	2X
Sunbeam	(83)	2-01	5,560	5.3	293	3.5	197	152	2X	RIP	• 10,970	5.5	604	305	2X
Verna		2-03	6,370	4.6	290	3.4	216	131	2X	RIP	• 14,020	4.8	672	305	2X
Prudence		1-10	4,800	4.7	226	3.3	159	109	2X	RIP	• 13,420	5.0	673	305	2X
Cora		2-02	5,460	4.3	233	3.1	169	108	2X	RIP	• 14,630	4.5	665	305	2X
Irene		2-01	2,820	4.3	122	3.2	91	58	2X	RIP	• 14,100	4.7	657	305	2X

GOLD BANNER FARM

CARL FORTKAMP, OWNER
3818 Philothea Rd., Coldwater, OH 45828
Telephone (419) 678-2497

The farm is located two miles South and 1¼ miles West of Coldwater on the Philothea Road

Behind the Barn

Grandparents for the seventh time are Mr. and Mrs. Jay Rinehart of Galion, Ohio when their daughter, Cathy, gave birth to a boy on May 14.

Maury Wills and Mary Jo Bentley exchanged wedding vows on March 31. She is the daughter of Allan and Evelyn Bentley of Suneslope Farm in Ames, Iowa.

Anne Powel of Union Bridge, Maryland was chosen the Outstanding Student of the American Dairy Science Association (ADSA) at its June annual meeting. William and Becky Ann Powel of Unicorn Associates are the parents of this Virginia Polytechnic Institute and State University dairy science graduate named the College of Agriculture's outstanding student. Tom Powel, a twin brother, is now assistant herdsman at Windswept Farm in Ferrum, Virginia after graduating from VPI and SU with honors.

A son was born to Mr. and Mrs. Abe Yoder of Double-A Farm in Mt. Eaton, Ohio on May 14.

On April 30 a fire destroyed the heifer facilities and 12 Guernsey heifers at the Land of Living Farm owned by John and Bonnie Ayars of Mechanicsburg, Ohio.

The 1984 Honorary Dairyman of Portage County is Wilbur Tomlinson of Longacres Farm in Ravenna, Ohio.

On June 9 James and Bonnie Kowalke of K-Hill Guernseys in Buffalo, Minnesota celebrated their 25th wedding anniversary.

In recent months three Guernsey breeders were featured in agricultural magazines. Artesia Acres Farm, operated by Howard Sattler and Sons in Malone, Wisconsin, appeared in *Country Today*, a rural Wisconsin farm magazine; the June *Nebraska Farmer* headlined Nebraska's 1984 Distinguished Dairyman, Paul Grabouski of Beatrice; and the farming operation of Seth, Bill and John Schnebly's Crown Stone Farm in Clear Springs, Maryland was featured in the June 22 edition of Pennsylvania's *Farmshine*.

David Williams and Wenda Beiler, the daughter of Mr. and Mrs. Ed Beiler of Hickory Grove Farm in Bellevue, Ohio, were married on June 16.

Celebrating their 50th wedding anniversary in June were Mr. and Mrs. William Juzi of Camp Hill, Pennsylvania. Juzi was the business manager of the Pennsylvania GBA for 35 years before retiring in 1974.

Kevin Erf of Bellevue, Ohio and Linda Pine were married in June. The groom is the son of Mr. and Mrs. William Erf of Chestnut Ridge Farm.

The first Fairfield County Dairy Princess is Junior Member Laurie Riegel, the daughter of Mr. and Mrs. Paul Riegel of Pride-N-Joy Farms in Amanda, Ohio.

Our "Very Good" News!

We're Consigning!

Two Maverick heifers out of Very Good dams and due September 23 to the Mo-Kan Classic Sale on September 3 in Ottawa, KS. One is bred to Fayette and the other one to Durango.

We've Been Appraised!

June 1984 Appraisal Results 1 90s, 21 80s, 22 70s, 1 60s • Average 78.9 Points

Andy's Cows

J MAR NELL CHOICE CORA BELLE (EX-90)
2-01 16,320M 4.6% 743F 305D 2X
High production award winner, 1983 MO State Fair. Twice she has had the highest EPA in her class at MO PQ shows. Her Gold Star dam has 4-08 13,260M 5.0% 664F.

J MAR NELL D F BUTTERFLY (VG-87)
2-07 11,620M 4.0% 468F 305D 2X
12,085M 487F 305D 2X ME
Her May 23, 1984 son by Co Hill Farms T H Big Tex is available.

LIN ROSE C DIXIE (VG-82) GSD
1/84 CI: +557M -.08% +16F +$63, 98th Pctle., CPI +117
Number 239 in the breed for CPI
3-10 15,530M 4.9% 757F 305D 2X
Her January 9, 1984 son by Telestar is available

Sam's Cows

J MAR NELL D F SUGAR (VG-87)
Grand Champion, 1983 MO State 4-H Show. Due in December to Fayette. *Her May 12, 1983 son by Telestar is available.*

Sam's five other young cows all were appraised 80 points or more.

Now Available!

A service age bull by Admiral out of a VG young Telestar. And, sons of "Butterfly," "Dixie" and "Sugar" (see above).

All of our heifers are bred to high-PD bulls.
Members of Dairybelt Guernsey Sires.

J-MAR-NELL FARM
REGISTERED GUERNSEYS
RR 1, Knob Noster, Missouri 65336
THE PARROTT FAMILY
Jerry and June • Marvin and Nellie
Andy • Sam • Christopher
Phone (816) 563-3992 Phone (816) 563-2328

The Association of Missouri Dairy Organizations posthumously honored George Schmitt of Springfield, Missouri with the Pioneer Dairy Leadership Award. A photograph of Schmitt and citation will be placed in the Dairy Hall of Honors at the University of Missouri, Columbia.

Mrs. Richard Showalter of Convoy, Ohio toured Japan as a guest of Palmdale High School Band from California, where her brother is music director.

October "Brood Cow" Issue
Advertising Deadline—Sept. 1

Shenmont Farms
Breeding Stock Always Available

D. LYNN BRUBAKER
Route 3 Box 219
Dayton, VA 22821
Phone (703) 879-2107

DANIEL W. BRUBAKER
150 W. Mosby Road
Harrisonburg, VA 22801
Phone (703) 434-4384

GUERNSEYS: CORNERSTONES OF THE FUTURE
WA-LIN-TI GUERNSEYS
WAYNE & LINDA HEIZER
ROUTE 1, BOX 540
GREENVILLE, VIRGINIA 24440

To Make The Best Better and Guernseys More Marketable . . .

We are using high-PD sires to complement good cow families to come up with heifers like these . . .

TREE PUMP ADMIRAL GINNY
1/84 PI: +620M +29F +$90; GI: +569M +30F +$87. First genetic index award in her class, 1983 NGS-Harrisburg, 1983 NGS-Louisville; Sixth intermediate calf, 1983 NGS-Harrisburg. By Admiral. For more information on her Kellogg Nances Prince dam with 824F, see our ad on page 30 of the December 25 issue.

TREE PUMP PATRICIAN HOOKER
1/84 PI: +356M +15F +$48; GI: +403M +19F +$59. By Patrician. For more details on her high-testing dam with over 800F as a two-year-old, refer to our ad on page 23 of the May 25 issue.

TREE PUMP EMORY DAISY MAE
1/84 PI: +454M +8F +$43; GI: +392M +9F +$40. By T H Emory. Her Banner dam has MCD +3,107M +128F and 4-03 16,480M 4.9% 805F 305D 2X. Her Big Tex sister was sold this fall to Marie Dias of Stevinson, CA.

TREE PUMP JUPITER THRILL
1/84 GI: +192M +$1. By Jupiter. Bred to Patrician. Her EX-91 Gold Star Dam, a 1982 HM All-American Aged Cow, had 2-8 16,580M 4.5% 750F 305D 2X.

TREE PUMP FAYVOR CORAL
1/84 PI: +63M +7F +$31; GI: +$6. By Fayvor. Bred to Land of Living Jennys Honor ET. Her Choice dam has 5-10 14,920M 4.4% 657F 305D 2X.

TREE PUMP FARM
William and Susan Dillon and Family 3458 Route 269 South, Bellevue, Ohio 44811 • Telephone (419) 483-7585
Farm is located South of Bellevue on Young Road • Visitors Welcome

Meetings

New York State Meeting

The 52nd annual meeting of the New York State Guernsey Breeders' Cooperative, Inc. was held on April 7 at the Holiday Inn in Cortland. Thirty adult members and several junior members heard the reading of secretary's and treasurer's reports.

President Robert Holcomb of Greene reported that the 1983 Spring Classic Sale at Cobleskill averaged $932 for the cows and $421 for the calves. The Fall Sale averaged $892, with Holcomb emphasizing the good quality of cattle made available through these sales. The 1984 Spring Calf Sale averaged $680 with a top at $1,550, while the cow sale's average was $915 with a high of $1,725.

Rosemary Souza of Chazy, newly crowned National Guernsey Queen, presented production awards for high herd averages, lifetime butterfat production and junior production awards. A moment of silence was observed for those members who had died in the past year . . . Harold Casper, Clarence Marsh, Mrs. Dallas Prouty and James Sullivan.

AGCC Director Frank Wiley of Victor reported that in 1983 the national organization was in the black financially and experienced a 25 percent increase on registrations. John Tarbox from Troy extended an invitation to the July 7 state Guernsey picnic to take place at his farm.

The officers for 1984 are president, Robert Holcomb; vice president, Dennett Withington of Schoharie; second vice president, Charles Kiechle of Philadelphia; secretary, Roland Ripley of Cortland and treasurer, Barb Nedrow of Clifton Springs.

Following a roast beef dinner Guest Speaker Francis Fox of Cornell University spoke on old veterinary practices. Richard Church of Freeville presented the Distinguished Person Award to Edward Townsend of Syracuse for his outstanding work in the promotion of Guernsey sales. AGCC Field Representative Bill Cochran then received from Richard Merritt of Farmington, Connecticut, on behalf of breeders in New York and New England, a trip to the English Guernsey Centenary Celebration in June and July.

LEBANON VALLEY FARMS
ROBERT B. SMITH & SONS
RD 1, Box 306, Annville, PA 17003
Telephone (717) 838-2488

When you next are looking for top Guernseys, be sure to look for the Bigger, Better, Buckeye-Bred Brand!
Ohio Guernsey Breeders' Assn.
Jay Rinehart, Executive Secretary-Treasurer
Route 1, Box 490, Galion, Ohio 44833
Telephone (419) 468-1796

Visitors Welcome
Barricks Guernseys
LYNN, KAREN, BRYAN, JENNIFER, KRISTIE BARRICK
5784 Lock Rd., Centerburg, OH 43011 • (614) 625-6236

Co-Hill Farms
"Excellence Backed By Tradition"
JOSEPH M. AND LOUIS D. FAVA
Alisa Fava, Herd Manager
Scenery Hill, Pennsylvania 15360
Telephone (412) 945-6682

Oberland Farms
11177 Kinsman Road, Box 207, Newbury, OH 44065
Telephone (216) 564-5457
13 miles East of I-271 on Route 87
Visitors always welcome!

2½ mi. SE of St. Marys on SR 29
Les Len Farm
LESTER SETTLAGE & FAMILY
Route 2, Box 71, St. Marys, OH 45885
Telephone (419) 753-2130

MAY DHIR PRODUCTION CREDITS from page 72

KELAND FARMS FAYVOR LUCY	9-10	305-2X	15100	731	
KELAND FARMS CHOICE LUELLA	3-03	333-2X	16170	681	
WISCONSIN					
* STANELLE ROBERT A			BRILLION		
D G HOLLY DEBUTANTE	7-00	305-2X	21440	1318	743
MADLEYS CLOVER ROSE	5-06	305-2X	17790	933	639
CRUSADALE ROLAND TRUDY	3-10	304-2X	15530	716	544
DA-BR CLAR T H	6-02	305-2X	14860	748	558
* LAESCH PHIL			CURTISS		
LAESCHLAND CHOICE DIXIE	1-11	319-2X	15540	661	599
LAESCHLAND MFB ROSEBUD	2-02	305-2X	15930	604	561
LAESCHLAND MFB ROSEBUD	2-02	307-2X	15940	607	563
LAESCHLAND CHOICE DINDIE	1-11	305-2X	15100	635	576
LAESCHLAND BILLY DEBBI	2-02	348-2X	14590	736	588
FAUVER HILL S BETHANIE	9-11	305-2X	14940	644	523
* SMITH WARREN A			WATERTOWN		
CITY VIEWS MORNETS CASS	6-03	305-2X	16730	686	616
CITY VIEWS MONITORS MARSHA	4-05	342-2X	18590	848	637
CITY VIEWS CB MAXIE	3-02	327-2X	17260	690	587
CITY VIEWS CB MAXIE	3-02	305-2X	16530	654	556
CITY VIEWS MONITORS MARSHA	4-05	305-2X	17270	779	582
CITY VIEWS EMORYS MYST	5-10	305-2X	16640	639	540
CITY VIEWS DEACONS LADNA	3-04	323-2X	15060	706	552
CITY VIEWS DEACONS LADNA	3-04	305-2X	14540	682	530
CITY VIEWS PREMIERS TAM	2-04	292-2X	13260	552	468
CITY VIEWS TOPCAT DESE	6-07	305-2X	14860	543	510
* GUTTIDSON GORDON & HELEN			ELK MOUND		
NORTH SIDE SHASTAS SODA	2-02	355-2X	13050	766	567
* COSTELLO JAMES D			MALONE		
JIMCO WINSTONS WALTZ	2-00	305-2X	13390	646	456
* HOARD & D & SONS CO			FORT ATKINSON		
DAIRYMAN MAVERICK LUCILLE	2-00	305-2X	16700	763	512
DAIRYMAN CHOICE ANNABEL	4-03	314-2X	17760	720	540
DAIRYMAN CHOICE ANNABEL	4-03	305-2X	17470	708	531
DAIRYMAN H DORITA	4-01	263-2X	16660	628	588
DAIRYMAN CHOICE DIANA	4-01	357-2X	18990	784	591
DAIRYMAN DEACON SELMA	3-04	348-2X	16860	737	556
DAIRYMAN MAVERICK DEBBIEE	4-01	305-2X	15010	564	487
DAIRYMAN MAVERICK DESSA	2-01	284-2X	12600	637	448
* PHALLE BERNARD			OWALASKA		
MUNGLES CHOICE CINDY	3-06	325-2X	14450	652	521
KOES MOR T VIDA	3-04	305-2X	17930	608	574
FAUVER HILL DE BONNIE	3-08	329-2X	17400	852	605
HOLLOW VIEW FAYVOR PETUNIA	3-04	343-2X	16430	772	562
* PETERSON DONALD T			CASHTON		
COULEE CREST MARTY ELAINE	11-05	348-2X	16670	754	616
* JENSEN EUGENE W			BALSAM LAKE		
LEVEL GOLD DEACONS LYLA	3-05	365-2X	19330	791	681
LEVEL GOLD CORPORALS MAMYE	6-05	305-2X	15260	689	550
LEVEL GOLD CORPORALS MAMYE	6-05	310-2X	15420	695	556
LEVEL GOLD CHOICE TRIXIE	2-10	301-2X	13730	633	475
* JENSEN DALE A			AMERY		
JENSGOLDEN FAVET BUTTERBRICKLE	2-06	305-2X	15050	584	556
JENSGOLDEN MAVERICK ZORPHA	5-07	305-2X	15160	762	565
* DOSCH URTEL & SONS			HIGHLAND CENTER		
CLOVERDELLS SUSANS SELMA	6-09	305-2X	16490	580	536
KAW VALLEY DAISY	4-05	365-2X	17760	643	540
* LURVEY THOMAS & MARY			LONE ROCK		
VEGUITA D B KITZ	2-05	365-2X	19300	656	663
VEGUITA D B KITZ	2-05	305-2X	16820	737	568
* MCCABE LARRY			BLAIR		
MANY HILLS JACK D	2-06	305-2X	15550	654	505
* KIPP FREDERICK F			NORTH PRAIRIE		
LONE ACRES D JANE	5-08	305-2X	22150	968	701
* KNIGGE CHARLES			ORFORD		
CITY VIEWS PREMIER MONICA	4-00	305-2X	15790	643	500

Managing the Dairy Cow During Hot Weather

Hot, humid summer weather usually means production slumps for dairy cows. These drops can be minimized, however, with some changes in management, according to an extension dairy specialist at Iowa State University.

Lee Kilmer says hot weather can affect the milk production of dairy cows by direct action on the cow, by affecting pasture quality and by increasing the number of insect pests.

High air temperatures cause the cow's body temperature and respiration rate to increase, make her uncomfortable, slow her down and reduce her appetite. Kilmer says the body temperature increases can be reduced by feeding the cow a lower fiber ration. Such a ration requires less work for the cow to digest it. Be careful not to reduce fiber below 21 percent acid-detergent fiber (17 percent crude fiber) as milk fat test depressions are likely to occur.

Kilmer says to change the feeding schedule, if necessary, so that cows consume most of the feed during the cooler evening or early morning hours. Add buffers such as sodim bicarbonate and magnesium oxide to the ration to help keep the cows eating. Use 20 to 30 pounds of sodium bicarbonate and 10 to 20 pounds of magnesium oxide per ton of grain mix. Be sure to provide plenty of shade and adequate ventilation, especially for those areas where the cows normally rest and eat.

If cows receive a sizable amount of pasture forage, remember that most pasture forages are cool-season varieties and growth is severely reduced during hot weather. Some supplemental feed may be beneficial.

Control files and other insect pests that irritate cows by eliminating breeding places such as accumulated manure around the barn and lots.

Finally, cows need free access to plenty of clean, cool water. If an outdoor trough is used, a small shade on the roof over it will help keep the water and cows cool.

Four Winds Farm

Home of 1983 All-American and Jr. All-American Sr. Two-Year-Old, Myown Lorens PJewel.

WILLIAM & CLARK VILTER & FAMILIES
N56 W30020 Hwy. K, Hartland, WI 53029
Telephone (414) 367-2803

Watch For Future Sale Consignments

TAG LANE FARM

THOMAS A. GRISWOLD FAMILY
Route 1, Box 284, Ixonia, WI 53036
Telephone (414) 261-9067
Plan to visit our herd . . . visitors always welcome.

Level Gold Farm

THE JENSENS
Gene, Liz,
Lyle and Neil
Route 1,
Balsam Lake, WI 54810
(715) 857-5405 or 5372

HERDSMAN JOB WANTED

Middle-aged male, wants to work with registered Guernseys starting in September. Contact Joe Hedrick, Route 4, Platteville, Wisconsin 53818.

European Subsidies Limit U.S. Dairy Exports

The difficulty of marketing U.S. dairy products abroad emphasizes the importance of promoting them at home, notes Truman Graf, University of Wisconsin-Madison agricultural economist. European dairy export subsidies have pulled the world price far below U.S. prices.

"These subsidies have also encouraged the importation of low-priced foreign dairy products into the U.S., which makes our dairy surplus problem that much worse," Graf adds.

"Net dairy imports have been averaging approximately two billion pounds of milk equivalent in recent years, representing a 36 cent per hundredweight loss to dairy farmers," Graf explains. "USDA dairy price support purchases now total 10 percent of U.S. annual milk production, costing over $2.2 billion. That huge balance of dairy imports contributes to this large volume of price support purchases. Because of these international trade complications, domestic markets offer the best opportunity for increased sales of dairy products."

Free For New Dairy Shrine Members

Effective immediately and lasting through November 15, all persons who become lifetime members of Dairy Shrine will receive a silver Dairy Shrine lapel pin, absolutely free!

A lifetime membership is only $35 and the pin is valued at $4.

Membership appplications are available from your state membership chairperson or from National Secretary Jim Leuenberger, c/o Midwest Breeders Cooperative, Shawano, WI 54166.

Take advantage of this limited-time offer now and join the ranks of over 10,000 active members of Dairy Shrine, an organization founded in 1949.

Corrections

In the guidelines for the National Guernsey Three-Year-Old Futurities as outlined on page 41 of the June 25 *Journal*, the Futurity location should have been listed as "the site of the previous year's *largest* national Guernsey show, providing that the respective show management consents."

The May 25 *Journal*, on page 55 in the convention photograph section, incorrectly listed Liz Jensen of Level Gold Farm in Balsam Lake, Wisconsin as Mrs. Richard Showalter of Da-Bren Farm in Convoy, Ohio. As Gene Jensen shared in a note after that issue's publication, "I'll take her back anytime!"

In the Behind the Barn on page 57 of the May 25 *Journal*, Kristen Ekstran was crowned the Skagit County Dairy Princess, not the Washington Dairy Princess as reported.

October "Brood Cow" Issue
Deadline—September 1

Calcium Helps Control Blood Pressure

There has been considerable debate about the relationship between low intakes of calcium-rich foods and the bone-thinning condition called osteoporosis. But researchers also have evidence to show calcium can affect blood pressure, according to an extension nutritionist from Iowa State University.

"Adding calcium to the diet has been found to reduce blood pressure in persons with either high blood pressure or normal blood pressure," Kay Munsen says. "Calcium had a greater effect on hypertensive persons than on individuals having normal blood pressure."

In a pilot study scientists observed that 46 hypertensive persons consumed from 20 to 25 percent less calcium than 44 individuals with normal blood pressure. Except for calcium, the diets of the two groups were the same. Similar results have been noted in other studies comparing calcium intake and blood pressure.

For example, in a study of pregnant women ranging in age from 20 to 35, the addition of calcium was shown to reduce blood pressure values. During the last three months of pregnancy, those who had more calcium also had lower blood pressure values.

"Much remains to be learned about the relationship between calcium and blood pressure," Munsen says. "But research continues to reinforce the recommendation that adults should have the equivalent of two to three cups of milk daily."

Wise Culling Pays Dividends

Some dairy producers are milking fewer cows but increasing their net income. Ron Orth, Iowa State University extension dairy specialist, says this is not a new phenomenon but one that is showing up in many herds this year.

In an ISU study, herds at all production levels had some cows producing from 4,000 to 7,000 pounds less than the other cows in the herd. The low 10 percent of the cows in each herd averaged 3,354 pounds less than their herdmates.

By removing the low 10 percent of the cows, daily income over feed cost per herd increased by $12.15. On a yearly basis the increased income over feed cost was $4,436. When fewer cows are in the herd, other costs such as supplies, interest and health care are also reduced. Therefore, in some herds, milking 40 cows may provide more net income than milking 50 cows.

Orth reports that the average culling rate is between 25 and 30 percent per year. Reproductive problems, udder disease problems and low production are the three major reasons dairy producers give for selling cows.

Because of the dairy diversion program, dairy producers are culling more cows this year than normal. This allows producers to do more selective culling because of low production. This should result in more productive and profitable cows remaining in the herd.

Information provided by ISU Extension Service for producers considering participation in the Dairy Diversion Program showed that producers needed to sell about 40 percent of their cows to reduce production by 30 percent, when milk production was the only record used to cull cows. Some dairy producers are reporting that production has not decreased as much as predicted. The remaining cows are producing at a higher level than they were before cows were culled from the herd.

Orth says that for years the recommendations to dairy producers has been "Milk the best and sell the rest." Now many producers are finding that greater productivity and net income can be achieved by milking fewer cows, but taking better care of them.

Dairy producers must have accurate records to make management decisions that lead to profitable culling. Milk production per cow, feed costs, genetic and reproduction information, replacements available and other costs should be considered when deciding which and how many cows to cull. Orth says Dairy Herd Improvement Association (DHIA) records are a useful tool in helping decide which cow to cull and the best time to sell that cow.

DAIRY CATTLE PHOTOGRAPHICS
MIKE PEDIGO
1144F, LINCOLN, NEBRASKA 68508
TELEPHONE (402) 435-7336

A New Opportunity

CLIP AND SEND
To the American Guernsey Cattle Club, P.O. Box 27410, Columbus, Ohio 43227. Telephone (614) 864-2409.

YES! I want to subscribe to the Guernsey Production-Type Sire Summary. Enclosed is my check for $_____.

☐ *Option A.* One first-class copy of the July 1984 Guernsey sire summary. Price $10.

☐ *Option B.* A one-year, first-class subscription (two summaries) for the July 1984 and January 1985 Guernsey sire summaries. Price $15.

Name _____

Farm Name _____

Address _____

Town _____

State _____ Zip Code _____

Send in your order today!

Keep on top of breed progress by ordering the new July 1984 Guernsey sire summary with PD82 production information and new type data.

Complimentary first-class summaries are sent to all herds on DHIR or TPE programs.

Statistics on the breed's top active-AI sires *ONLY* will be featured semi-annually in the Guernsey Breeders' Journal.

When you make your breeding decisions, be sure to have the most complete information available on the sires you choose. Use this handy coupon to order the new Guernsey sire summaries today!

Calendar

Sales

Aug. 18, West Salem, WI Great Northern Classic. LaCrosse County Fairgrounds. WI GBA. mgr.

Aug. 25, West Union, IA Cornbelt Classic Sale. Fayette County Fairgrounds. IA and NE GBAs. mgr.

Sept. 3, Ottawa, KS Mo-Kan Classic. KS GBA and MO GBA. mgrs.

Sept. 8, Hutchinson, MN Minnesota State Sale. Agribition Center. Ray Miller. mgr.

Sept. 15, Woodburn, IN Ninth Indiana Guernsey Classic. Clear View Farm. IN GBA. sponsor.

Oct. 4, Madison, WI World Premiere Sale. World Dairy Expo. Bachmann and Bovre Sales. Inc., mgr.

Oct. 13, Wooster, OH Ohio Fall Sale. Wayne County Fairgrounds. Ohio GBA. mgr.

Nov. 3, Louisville, KY Kentucky Fall Sale. NAILE. AGCC. mgr.

June 17, Denver, CO Colorado Convention Sale. AGCC. mgr.

HERD REGISTER FEE SCHEDULE (Effective March 1, 1983)

	Females		Males	
	AGCC Members	Non-Members	AGCC Members	Non-Members
Animals under 3 months	$ 9	$13	$18	$26
Animals 3 to 8 months	$11	$15	$22	$30
Animals 8 to 12 months	$13	$17	$26	$34
Animals 12 to 24 months	$22	$26	$44	$52
Animals over 24 months	$30	$34	$60	$68

Registration of dead animals in order to register their offspring—$5.50 each

GENETIC RECOVERY FEES	Members & Non-Members
Original Animal (OA)	$ 4
Provisional Register (PR)	6
Genetic Recovery (GR) Regular Herd Register fees (minimum Herd Register fees will apply if submitted with OA and PR ancestors.)	

TRANSFER FEES	Members & Non-Members
Transfer of Title (submitted within 90 days of date of sale)	$10
Transfer of Title (submitted after 90 days from date of sale)	15
Complete herds transferred at one time within a family or when certain provisions are met with transfer to or from partnership (Write for rules and Special forms)	4
Transfer to Canadian buyer (Includes automatic re-registry in Canada)	15
DUPLICATE CERTIFICATES	5.50
RESERVED PREFIX (except for AGCC Junior members)	10

Genetic Recovery Agents

Florida

Forrest Fansher. 501 Salerna Drive. Deltona 32725. (305) 574-3787.

Illinois

W.J. Latch. Route 1. Box 82. Sumner 62466. (618) 945-7467.

Charles Maule. Box 701. Route 2. Princeville 61559. (309) 385-2123.

Randy W. Mohr. 1435 North Green Meadows. Streamwood 60103. (312) 837-8476.

Audrey Wagner. Route 1. Box 42. Marissa 62257. (618) 295-2992.

Indiana

David Haag. Route 1. Box 11. Thorntown 46071. (317) 436-7057.

Kentucky

Barney Hornback. 707 Sunrise Lane. Elizabethtown 42701. (502) 765-2441.

Massachusetts

Chris Koch. Colrain 01340. (413) 624-5557.

Michigan

Keith Sowerby. 4392 Sheridan Road. Sheridan 48884. (517) 291-5780.

Minnesota

Bart Heitke. Route 3. Mora 55051. (612) 679-4694.

Pam Klatt. 13760 122nd Street. Norwood 55368. (612) 467-2478.

Ray Miller. Route 4. Box 236. Austin 55912. (507) 437-4404.

Mississippi

Jimmy C. McLain. P.O. Box 188. Senatobia 38668. Home (601) 562-6531. Office (601) 562-4274.

Missouri

Wayne Blades. Route 1. Crane 65633. (417) 723-8123.

Kevin Frankenbach. Route 2. Box 167. Hannibal 63401. (314) 221-7158.

New Mexico

David Handley. Star Route 7. Box 22C. Veguita 87062. (505) 864-8192.

New York

Roland Ripley. RFD 4. Cortland 13045. (315) 496-2281.

Liz Thompson. RD 1. Box 53. Smyrna 13464.

Robert Warr. RD 2. Pratt Road. Westfield 14787. (716) 326-3516.

North Carolina

Robert McLaughlin. 2814 Birchwood Drive. Winston-Salem 27103. (919) 765-5084.

Ohio

Richard Kellogg. 1185 Alton Darby Creek Road. Columbus 43228. (614) 878-9384.

Leroy Lindley. 1505 Hamilton-Richmond Road. Hamilton 45013. (513) 894-7813.

Oregon

Don Humble. 11653 SW King George Drive. Tigard 97223. (503) 620-7975.

Pennsylvania

Michael John. 3105 Sollenberger Drive. Chambersburg 17201. (717) 264-5298.

Patty McMurray. 459 Longview Avenue. Washington 15301. (412) 222-8714.

Ginger Myers. RD 1. Box 93. Littlestown 17340. (717) 359-7542.

Tennessee

W.H. Parsley. Route 1. Rock Island 38581. (615) 686-2700.

Texas

Ed Havran. P.O. Box 363. Grapevine 76051. (817) 498-1420.

Wisconsin

Gloria Basse. 1350 East Leig Avenue. Apt. 9. Shawano 54166. (715) 524-2063.

Dan Jacobs. RR 1. Sparta 54656. (608) 269-5951.

Neil Jensen. Route 1. Balsam Lake 54810. (715) 857-5405.

Arnold Knight. Route 2. Markesan 53946. (414) 394-3027.

Larry Lakey. Route 1. Trempealeau 54661. (608) 534-6255.

Dwight Sattler. Route 1. Box 240. Malone 53049. (414) 795-4375.

Dale Staupe. 1129 Meridian Heights Drive. Apt. 8. Eau Claire 54703. (715) 834-0141.

In addition, all AGCC employees are available to assist you with your Genetic Recovery needs.

Meetings

Aug. 24, West Union, IA Dairybelt Guernsey Sires annual meeting. Fayette County Fairgrounds.

Sept. 28, Richmond, VA State Fair of VA dinner meeting.

Sept. 30, Bradford, VT Vermont GBA Field Day. Burgess Farm.

June 13-17, Denver, CO 108th AGCC Annual Meeting and Convention.

Shows

Aug. 5, Columbus, OH Ohio State Fair. Loren Elsass. judge. Aug. 4 (Jr. Show). Hugh Knoop. judge.

Aug. 10, Louisville, KY Kentucky State Fair. David Paris. judge.

Aug. 16, Skowhegan, ME Skowhegan State Fair. 21st Guernsey Futurity. Dr. Lee Majeskie. judge.

Aug. 17, Des Moines, IA Iowa State Fair. Robert Griggs. Jr.. judge. Aug. 15 (Jr. Show). Russell Wirt. judge.

Aug. 17-18, Salina, KS Kansas All-Breeds Junior Dairy Show.

Aug. 23, New Plymouth, ID Payette County Fair. Ray Orisio. judge.

Aug. 25, Sedalia, MO Missouri State Fair. Aug. 23 (Jr. Show).

Aug. 25, Indianapolis, IN Indiana State Fair. Floyd Livingston. judge. Aug. 23 (Jr. Show) B.J. Powell. judge.

Aug. 27, Sacramento, CA California State Fair. William Etgen. judge. Aug. 21 (Jr. Show) Ralph Grossi. judge.

Aug. 27, Salem, OR Oregon State Fair and Guernsey potluck dinner.

Aug. 28, St. Paul, MN Minnesota State Fair. Audrey Wagner. judge.

Sept. 1, Van Wert, OH Western Ohio District Show. Freeman Weaver. judge.

Sept. 1, South Dakota State Fair.

Sept. 1, Detroit, MI Michigan State Fair.

Sept. 2, Timonium, MD Maryland State Fair. Andrew Warner. judge.

Sept. 7, Lincoln, NE Nebraska State Fair. Howard Binder. judge.

Sept. 11, Hutchinson, KS Kansas State Fair. Bob Stone. judge.

Sept. 11, Puyallup, WA Western Washington Fair. Marvin Nunes. judge.

Sept. 17, Nashville, TN Tennessee State Fair. Greg Bovre. judge.

Sept. 21, West Springfield, MA Eastern States Exposition. Jay Lancaster. judge.

Sept. 24, Memphis, TN Mid-South Fair. Dr. Clyde Chappell. judge. Sept. 23 (Jr. Show). B.J. Powell. judge.

Sept. 26, Harrisburg, PA NGS-Harrisburg. NJS-Harrisburg. Merton Sowerby. judge.

Sept. 28, Richmond, VA State Fair of Virginia. Richard Keene. judge.

Oct. 1, Tulsa, OK Tulsa State Fair. Ray Orisio. judge.

Oct. 4, Madison, WI NGS-Madison. NJS-Madison. Gary Estes. judge.

Oct. 19, Dallas, TX State Fair of Texas. Kenneth Vaughn. judge. Oct. 21 (Jr. Show). Richard Keene. judge.

Oct. 19, Raleigh, NC North Carolina State Fair. Raymond Orisio. Oct. 20 (Jr. Show).

Oct. 26, Columbia, SC South Carolina State Fair. Lewis Porter. judge. Oct. 25 (Jr. Show).

Nov. 5, Louisville, KY NGS-Louisville. Raymond Orisio. judge. Nov. 3 (Jr. Show).

Deadlines

Sept. 1 National Youth Essay Contest Deadline.

Sept. 1 October 25 "Brood Cow Issue" GBJ Deadline.

Sept. 20 Michigan-Ohio Directory Deadline.

Sept. 30 1986 and 1987 National Futurity Entry Deadline.

Oct. 1 November 25 "Type Issue" GBJ Deadline.

Nov. 20 All-American and Junior All-American entries due.

Send In Your Entries For The
NATIONAL FUTURITY
No Later Than September 30

We Believe In Guernseys!

These people are actively showing their confidence and faith in the Guernsey cow by advertising regularly in the *Guernsey Breeders' Journal*. The firms listed below have contract advertising agreements with the Journal. Why not join this progressive group today by promoting your top Guernseys and the breed on a regular basis in the Journal? Contact us at P.O. Box 27410, Columbus, Ohio 43227 (614) 864-2409 for information on special contract rates and assistance with your advertising program.

Agri-Graphics, Ltd., Cary, IL
Alchrist Farm, Hayward, MN
American Breeders Service, DeForest, WI
Atlantic Breeders Cooperative, Lancaster, PA
Barricks Guernseys, Centerburg, OH
Bla Arl Farms, Hanoverton, OH
Butler Hill Guernseys, Saluda, SC
Chedco Farm, Berlin, MA
Clover Jack Farms, Ferndale, CA
*Co-Hill Farms, Scenery Hill, PA
Dairy Cattle Photographics, Lincoln, NE
Dairy Cattle Photography by Overby, Elkton, KY
Dan-Ba-Lee Farm, Middletown, IN
*Davis's Farm, Verona, MO
Dendel's Orchards, Allegan, MI
Four Winds Farm, Hartland, WI
Gold Banner Farm, Coldwater, OH
Laeschs Reg. Guernsey Farm, Bloomington, IL
Land of Living Farm, Mechanicsburg, OH
Lebanon Valley Farm, Annville, PA
Les Len Farm, St. Marys, OH
Level Gold Farm, Balsam Lake, WI
Lily Lane Farm, Yukon, OK
Lizdan Hill Guernseys, Princeville, IL
Long Acre Farm, Ravenna, OH
Lor-Dan Guernseys, Claypool, IN
Lyndale Farms, Bishopville, SC
Maple Leaf Farm, Lewiston, MN
Marfred Farm, Saluda, SC
Marodore Farm, Baltimore, OH
Martin Oaks Farm, Liberty, SC
The Merryman Company, Sparks, MD
Midwest Breeders Cooperative, Shawano, WI
Muehling Meadows, Cissna Park, IL
Myown Guernseys, Chenoa, IL
Nedrow Farms, Clifton Springs, NY
Neslekcim Farms, Petaluma, CA
New York GBA, Clifton Springs, NY
*Oberland Farm, Newbury, OH
Ohio GBA, Galion, OH
Pat Mar Ranch, Paso Robles, CA
Pride-N-Joy Farms, Amanda, OH
Raemelton Farm Dairy, Mansfield, OH
Ripley Farms, Cortland, NY
Roes Mor Farm, Flanagan, IL
Rolling Lea Farms, Inc., Thorntown, IN
Select Sires, Inc., Plain City, OH
Shadylawn Farm, Homedale, ID
Shenmont Farms, Harrisonburg, VA
Sire Power, Inc., Tunkhannock, PA
Suneslope Farm, Ames, IA
Sunnydell Farm, Southampton, MA
Tag Lane Farm, Ixonia, WI
Three Cliffs Farm
Tree Pump Farm, Bellevue, OH
Vial Photography, Fresno, CA
Wagner's Guernsey Farm, Marissa, IL
Wa-Lin-Ti Guernseys, Culpeper, VA
Walnut Corner Farm, Bismarck, IL
Wern Farms, Waukesha, WI
Wispride Guernseys, Omro, WI
Yellow Creek Farm, Goshen, IN
Yosts Guernseys, London, OH

**Contracts for renewal or new advertisers signed within the past month.*

Wanted—To Buy or Lease
High-Quality, Registered Guernseys
Have Facilities—Need Financing
KATHY LYNN ROSE
RR 1, Box 70, Rockwell City, Iowa 50579
Telephone (712) 297-8406

Advertisers

Agri-Graphics, Ltd. 8
Alchrist Farm 16
American Breeders Service 8
Are-Bar Farms D12
Barricks Guernseys 75
Bennett Ridge 71
Blue Seal Feeds D25
Brock Farm D35
Brook Dell Farm D12
Brookside Farm D4
Butler Hill Guernseys 63
Burgess Farm D15
Carlsen Farm D33
Chedco Farm D17-D24
Clover Jack Farm 11
Co-Hill Farms 75
Cortland Guernsey Sales D37
Dairy Cattle Photographics 77
Dan-Ba-Lee Guernseys 7
Davis's Farm 12-13
Deep Lake Farm D10
Doro Vista Farm D26
Dugholm Farm D30
Eastern AI Coop, Inc. D1
Elm Haven Farm D5
Everohill Farm D27
Faraway Farm D4
Fergy's Bovine Beautification D36
Fisher Farm D33
Four Winds Farm 76
Franlee Farm D16
Gold Banner Farm 73
Grassland Farm D34
Green Ridge Farm D36
Guernsey Dell Farm D3
Hedrick, Joe 76
Hillcrest Farm D40
Hoffman Holm Farm D9
Holcombs Guernsey Farm ..... DIV Cover
Home Acres Farm D15
J-Mar-Nell Farm 74
Kentucky Fall Sale 10
Kiechle Farms D30
Laesch's Reg. Guernseys 63
Land of Living 1
Lebanon Valley Farms 75
Les Len Farm 75
Level Gold Farm 76
Lilac Hill Farm D27
Lily Lane Farm 69
Lindh, Allen 10
Littlefield Farms D30
Lizdan Hill Guernseys 63
Longacre Farm 80
Lor-Dan Guernseys 7
Lyndale Farms 63
Maple Grove Farm D14
Maple Leaf Farm 66
Marfred Farm 66
Marlindale Farm D12
Mar-Mik Associates D8
Marodore Farm 73
Martin Oaks Farm 63
Maverick Guernseys D37
May Rich Farm D29
MacDonald Enterprises D33
Merit Guernseys D35
Merryman Company ..... IV Cover
Midwest Breeders Cooperative 65
Minnesota State Sale 67
Mo-Kan Classic 9
Muehling Meadows 63
Myown Guernseys 63
NAL 4
National Futurity 17-18
Nedrow Farms ..... DII Cover
Neslekcim Farms 11
New York GBC D27
North-of Dixie Farm D10
Oaklands Farm D7
Oberland Farm 75
Ohio GBA 75
Otter Meadow Farm D14
Overby, Photography by 16
Pat Mar Ranch 11
Parnell Farms D10
Pe-Car Dairy Farm D12
Pine View Guernseys D7
Pleasant Knob Farm D27
Pride-N-Joy Farms 5
Richton Farms D7
Ripley Farm D13
Roes-Mor Farm 63
Rolafran Farm D15
Rolling Lea Farms 7
Roor Son Farms D39
Rose, Kathy L. 79
Rosendahl Farm D33
Rougilla Farm D7
Royal Terrace Farm D16
Roz-Dale Farm D8
Runnymede Farm D33
Salois Sanitary Dairy D39
Scott's Guernsey Farm D8
Select Sires ..... II Cover
Shadylawn Farm 8
Shaw's Dairy Cattle Service D39
Sheldegren Farm D25
Shenmont Farm 74
Stan-Mar Farm 10
Stone House Farm D4
Stronghold Farm D14
Suneslope Farm 8
Sunnydell Farm ..... DIII Cover
Sunnyside Farm D29
Tag Lane Farm 76
Tarbox Farm D12
Titus Brothers D36
Three Cliffs Farm 67
Toolite Farm D37
Tree Pump Farm 75
Turner's Dairy D28
Upstate Milk Coop, Inc. D11
Vailland Farm D35
Valley Farm D31
Vial Photography 79
Wabanaki Guernseys D8
Wagner's Guernsey Farm 64
Wa-Lin-Ti Guernseys 74
Walnut Corner Farm 63
Wandering Brook Farm D28
Watercress Guernseys D27
Wheeler Acres Farm D29
Willow Run Farm D32
Wincrest Farm ..... III Cover
Windsong Farm D4
Wispride Guernseys 65

Due to uncertainties in the mails, the Guernsey Breeders' Journal cannot assume responsibility for prior delivery of issues carrying advertising of sales scheduled for less than 14 days after publication date.

Ken Vial Photography
Accent on America's Agriculture
P.O. Box 9638
Fresno, CA 93793
Phone (209) 441-8900

BLOOD TYPING Is Required For

- Bulls from which semen is collected and frozen
- All calves resulting from embryo transfer
- Donor cows for embryo transfer

After a great deal of family discussion and soul-searching, we have decided to cancel plans for a herd dispersal (tentatively scheduled in mid-September). We plan to continue with our herd and stay actively involved with the registered Guernsey business. And, we welcome our son, Dana, to the family operation on a full-time basis. We look forward to . . .

An Exciting New Beginning With Young Cows Like "Belle"

LONGACRE PENDER BELLE (VG-89)
3-05 6,140M 4.0% 248F 3.2% 194P 148D 2X RIP
Sired by Kellogg E Choice Pender. Bred June 26 to Wagners T H Emory. Her dam has 5-0 15,040M 4.8% 715F 3.7% 563P 365D 2X. The grandam was a Hollirex daughter out of a J Champion daughter.

Watch for ads on Belle's herdmates in future issues!

LONGACRE FARM

WILBUR C. TOMLINSON, JR. AND FAMILY
5817 McClintocksburg Road, Ravenna, Ohio 45885
Telephone (216) 358-2535

INTRODUCING . . .

The Breed's First 96-Point Cow

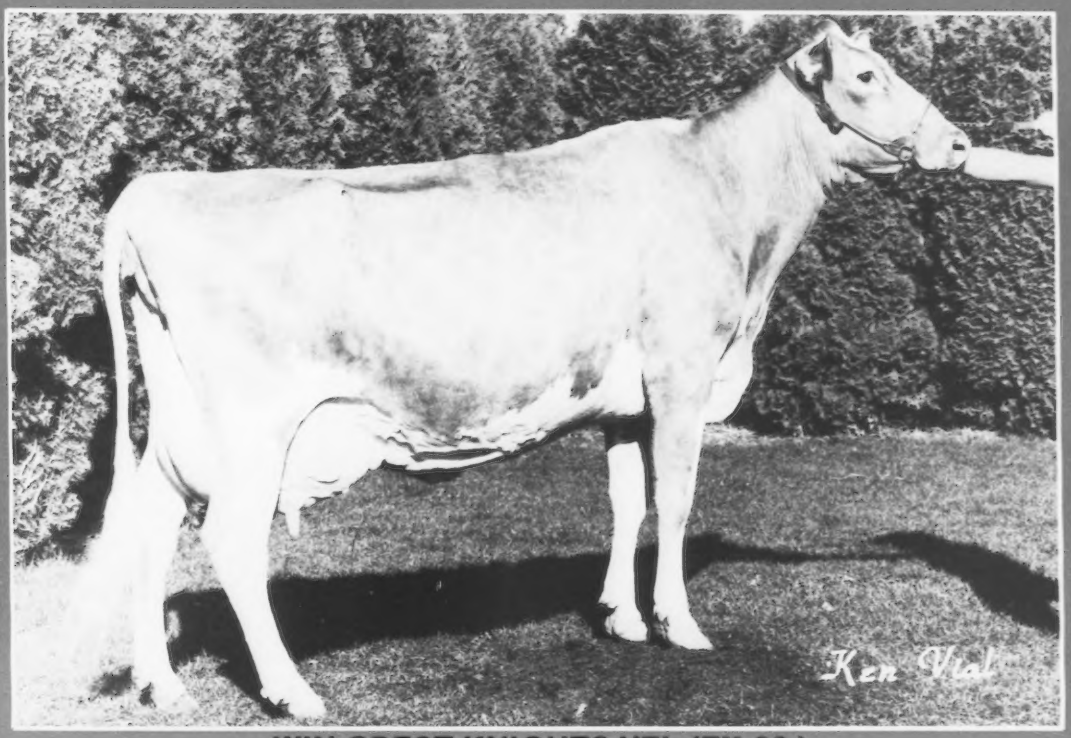

WIN CREST KNIGHTS VEL (EX-96)

1/84 CI: +653M +.04% +35F +$102, 99th Pctle., CIT +2.5, CPI +214

5-04 24,800M 5.2% 1,286F 305D 2X
5-04 27,910M 5.1% 1,437F* 365D 2X
6-07 22,220M 4.2% 928F 238D 2X RIP
Proj. 25,550M 1,086F 305D 2X Act.

Number 15 in the breed for Cow Performance Index. MCD +6,915M +331F. 1982 HM All-American Aged Cow. "Vel" also has two Excellent maternal sisters at 90 and 92 points.

Her 89-Point Daughter

WIN CREST TELESTAR VELA

1/84 CI: +723 +.04% +38F +$111, 99th Pctle.
2-00 13,450M 4.7% 632F 348D 2X
MCD +1,957M +139F. By Telestar. The highest-selling Guernsey cow at public auction in 1983 at $21,000. Now owned by the Vela Syndicate.

Watch for our future ads about this extraordinary "Vel" family!

WIN CREST FARM

KEN WINTERS FAMILY
Route 1, Box 326, Mabton, Washington 98935
Telephone (509) 894-4035
Stop by and visit . . . the welcome mat is always out!

Dairy Crossbreeding Isn't The Answer

By Kim Lurvey, summer intern, Wisconsin Agriculturist

Crossbreeding has been extremely successful in boosting production of hogs, corn, and other livestock and crops. Can it do the same for dairy cattle? Not necessarily, says Dave Dickson, University of Wisconsin dairy scientist.

"Without question, crossing does have a positive effect on the first-generation crosses," says Dickson. That positive effect is called hybrid vigor - the offspring is superior to the parents. A first generation Holstein-Guernsey cross will tend to milk like a Holstein with a fat test more like a Guernsey.

Unfortunately, this hybrid vigor dies out after the first cross. Dickson says the production reverts back to that of the dominant breed in the pedigree.

So why would you want to cross dairy cattle if you'll ultimately end up with what you started with? Dickson says crossbreeding is an attempt to solve problems of the colored breeds.

The American Guernsey Cattle Club recently passed a gene migration program which is based on crossing Guernseys with Holsteins to increase milk production, calf livability and strength of Guernsey cows. Dickson calls this a "TV episode solution."

He explains that problems are always solved by the end of the TV show so some breeders expect to make great genetic progress in one generation.

Dickson cautions that breeders should determine if the benefits of gene migration are worth the controversy, dissent, and unrest they cause a breed organization.

Dickson adds, "When you have a breed that's in 'trouble,' there are many other things far less drastic to bring a breed back." As the colored breeds struggle to survive, they should investigate these alternatives.

If colored breeds want to see higher production in their cows, Dickson suggests promoting the DHI program. "There are bound to be some fantastic cows out there who aren't on test," says Dickson. Getting more cows on test provides more accurate records and increases the genetic pool.

Broaden gene pool

Dickson adds that opening the herdbook can also increase the genetic pool. Ayrshire, Brown Swiss, Guernsey and Jersey organizations have all developed a program to identify grade animals and increase numbers.

The Guernsey gene migration program is supposed to increase calf livability. Dickson says instead of looking for a quick solution, breeders should try to find out why they have trouble raising Guernsey calves. He suggests starting a program to examine the pedigrees of problem calves to see if genetics has anything to do with it.

Dickson also feels that Guernsey breeders shouldn't cross cows with Holsteins to increase strength. Guernseys developed frail front ends because they were bred too tall.

The goal of colored breeders should be to retain their breed's individuality. But breeders are trying to make colored breeds into Holsteins. "It's simpler to go out and buy Holsteins," says Dickson.

Reprinted, with permission, from the June 23, 1984 Wisconsin Agriculturist.

Dave Dickson, who provided background for this article, is now chairman of the Dairy Science Department at the University of Wisconsin, Madison (UWM). He earned his BS from Washington State University, and his MS and PhD from the UWM. He has been chairman of the NDHIA Rules Committee, Wisconsin's Extension Dairyman and judged national shows for most dairy breeds.

The Potential For Top Production From Guernseys Has Never Been Better!

When reading the June 25 Production Issue of the *Journal*, it was easy to become excited about these significant increases: The top DHIR herd averages for milk and butterfat were both more than 17 percent greater than in 1982, and the 25th-high herds were +378M and +12F from the previous year (see page 6); The minimum qualification for the 1983 Milk Flow Queen List was +1,012M higher than the year before, and the top cow was 6.5 percent higher (see page 26); 38 DHIR herds increased their production averages by more than 1,000 pounds of milk in 1983 (see page 18); the all-time national class leading records get significantly higher each year (see pages 28-31).

There are so many good things to say about Guernseys . . . their increased production, the improving demand for their high-solids milk, an almost-exploding demand for high-solids-producing Guernseys, the greater number of bulls being sampled each year, and more. Let's focus on these positive points rather than complaining. We need more promotion about this profitable breed that is on the move.

Never has the potential to "bounce up" ever been greater for the Guernsey breed. Let's promote Guernseys and their products. Be proud that you are a breeder of purebred Guernseys on the threshold of an extremely bright future.

THE MERRYMAN COMPANY
JOHN B. MERRYMAN
P.O. Box 566, Sparks, MD 21152
Office Telephone (301) 771-4625
Home Telephone (301) 771-4624

WISCONSIN GUERNSEY BREEDERS' ASSN.
ARNOLD J. KNIGHT, SECRETARY
Route 2, Markesan, WI 53946
Telephone (414) 394-3027